DARDA

1960

Digitized by the Internet Archive
in 2014

https://archive.org/details/darda1960trev

1960

Panda

TREVECCA NAZARENE COLLEGE
NASHVILLE, TENNESSEE

HELEN BURCH • EDITOR

SAMMY PHIPPS • BUSINESS MANAGER

THE *Spirit* OF TREVECCA

Many come and go through these hallowed halls, but the Spirit of Trevecca lingers with them as they face life, stalwart and God-fearing.

THE CLASSES WE ATTEND ARE ENCLOSED BY

a Spirit OF LEARNING

OUR ACTIVITIES ARE ENCOMPASSED BY

a Spirit OF COOPERATION

THE CHURCHES WE ATTEND ARE ENGROSSED WITH

a Spirit OF REVERENCE

THE PEOPLE

WE MEET ENCOURAGE

a Spirit OF FRIENDLINESS

Fine Arts Building

McClurkan Memorial Building

OUR BUILDINGS

Cafeteria

Administration Building

Mackey Library

Tidwell Hall

Hardy Hall

McKay Hall

Officers of the Board of Trustees, front row, left to right: Dr. John L. Knight, Dr. A. B. Mackey, Dr. Otto Stucki. Back row: Dr. V. W. Littrell, Rev. Victor Gray, Dr. Lloyd Byron.

THE BOARD OF TRUSTEES

OFFICERS OF THE BOARD

DR. JOHN L. KNIGHT . . . . . Chairman

DR. EDWARD C. ONEY . . . . . Vice-Chairman

DR. OTTO STUCKI . . . . . Secretary

REV. VICTOR E. GRAY . . . . . Treasurer

Alabama
Rev. L. S. Oliver
Mr. R. L. Anderson
Mr. R. F. Bumpus
Rev. Gordon Winchester

Eastern Kentucky
Rev. D. S. Somerville
Rev. Bennie Hulett
Rev. Asa Sparks

East Tennessee
Rev. Victor E. Gray
Rev. L. B. Hicks

Florida
Dr. John L. Knight
Mr. H. C. Maupin
Rev. C. R. Moore
Mr. Arnold Price
Rev. T. Howard Warwick

Georgia
Rev. Mack Anderson
Rev. H. J. Eason
Rev. Bruce B. Hall
Mr. Sam Knox

Kentucky
Rev. D. D. Lewis
Rev. O. C. Huff
Rev. Dennis E. Wyrick
Rev. Oren D. Thrasher

Mississippi
Dr. Otto Stucki
Mr. J. C. Towsley

North Carolina
Dr. Lloyd B. Bryon
Mrs. Madelyn Wall

South Carolina
Rev. Ben F. Marlin
Rev. E. N. Gunter
Rev. W. Boyd Welch

Tennessee
Rev. C. E. Shumake
Rev. J. E. Beckum
Mr. John T. Benson, Jr.
Rev. Edward F. Cox

Virginia
Dr. V. W. Littrell
Rev. Ralph Schurman

West Virginia
Rev. Harvy Hendershot
Rev. C. Glenn Bowling
Rev. Roy T. McKinney
Dr. Edward C. Oney
Rev. J. C. Wallace

Alumni Representatives
Rev. John R. Browning
Rev. Claude W. Galloway

THE PRESIDENT

DR. A. B. MACKEY

If the spirit of Trevecca were symbolized by a fruit tree, it would be like the tree mentioned in the Bible—the tree that had twelve kinds of fruit. The evidences of the spirit of Trevecca are expressed in words, in thoughts, and in deeds.

The spirit of Trevecca reminds me of the proverb, "A word fitly spoken is like apples of gold in pictures of silver." The language of Trevecca is almost completely the language of courtesy, love, and kindness. Someone asked what language was spoken in a certain military organization, and the reply was "profane language." In my thirty-five years of acquaintance with Trevecca I have never heard any profanity among our students or faculty.

It is difficult to know what kinds of thoughts are in the minds of the personnel of Trevecca, but we have the confidence that a high proportion of the thinking is permeated with love and sympathy and obedience. The Scripture teaches that whatsoever a man thinketh in his heart so he is; a large number of our students evidence a spirit of high thinking.

The faculty who work for small salaries; students who give their time for Christian work; the district superintendents, pastors and constituency of the college who give their money to support Trevecca—all illustrate the spirit of devotion to Christian education.

—A. B. MACKEY, President

The president's home

The Mackeys and their nephew, Gene Dalton, relax at home

DONNIE JOEL SMITH
(1938-1959)

IN MEMORIAM

A TRIBUTE TO DONNIE SMITH

Some called him honorable,
Honorable in the deeds he did.
Some called him a master,
A master of that which he conquered;
One called him a prince,
A prince of all princes he numbered.

Noble names and words of goodness
  Are said about him;
Yet, beautiful words and flowery phrases
  seem so very dim—
Dim to the fact
  That his Christian life and testimony
  Were the things that really counted.
For his daily life, which was lived for Jesus,
  Will continue to shine without a doubt.

Yes, we lost a hero, a friend,
A leader—one of conscientious mind;
But heaven has gained a jewel—
A jewel of a rare and precious kind.

—RUTH SHANNON

Professor Unruh and family at home

PROFESSOR RAMON UNRUH

DEDICATION

In his life the spirit of Trevecca is portrayed. He is a man of good character, a Christian gentleman revealed to us by his daily walk with God.

To PROFESSOR RAMON UNRUH, who has given himself in many ways as an instructor, leader, and friend, we dedicate this, the 1960 DARDA.

Spirit of Learning...

- INSTRUCTION
- CLASSES

ADMINISTRATION

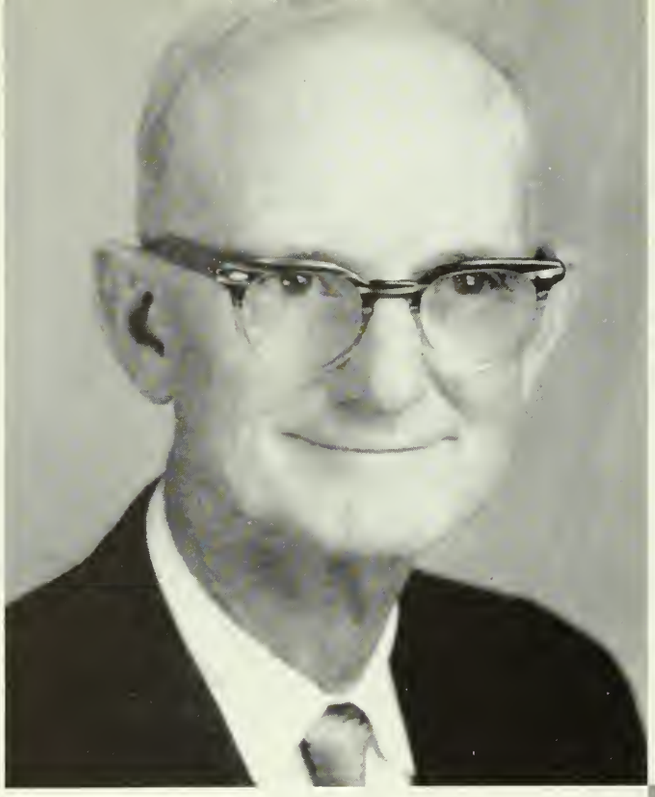

ALEXANDER B. MACKEY
A.B., M.A., L.L.D.
President, Economics

HOMER JAMES ADAMS
A.B., M.A. Ph.D.
Dean of Arts and Sriences, History

WILLIAM M. GREATHOUSE
A.B., Th.B., M.A. D.D.
Dean of Religion, Theology

KOY WRIGHT PHILLIPS
B.S., Th.B., M.A., B.D.
Dean of Admissions, Biblical Literature, Theology, Philosophy

J. LEON CHAMBERS
Th.B., M.A., B.D.
Dean of Students, Practical Theology, Bible, Theology

V. NEIL RICHARDSON
A.B., Th.B.
Business Manager, Personal Development

The faculty and administrative staff of Trevecca Nazarene College consist of highly educated professors who are dedicated to the cause of Christian education. Their interest in the students brings about a good understanding between the faculty and students. The Spirit of Trevecca is personified in the lives of our professors, and we give our full support to Trevecca and its excellent faculty and administration.

C. E. KEYS
A.B., Th.B.
Field Representative

AMY L. PERSON
A.B., M.A.
Registrar, English

LILA THRASHER MACKEY
A.B., M.A., B.S. in L.S.
Librarian, Library Science

JERRY G. COSTA
A.B., M.A.
High School Principal, Bible, Biology

FACULTY

CHARLES L. CHILDERS
A.B., B.D., M.A., Ph.D.
Biblical Languages, Bible, English

FRANKLYN WISE
A.B., M.Ed., Ph.D.
Director of Vocational Guidance, Education, Christian Education, Bible

RAMON R. UNRUH
B.MUS., M.MUS.
Voice and Theory

WILLIAM H. HOWICK
Th.B., A.B., M.A., M.ED.
Education, Psychology, Director of Teacher Education

MAUDE ALLEN STUNECK
A.B., M.A., Ph.D.
Languages, Bible

ALTA LINDSAY REDFORD
B.S., M.A.
Mathematics, Biology

MAURY ENGLISH REDFORD
B.S., Th.B., M.A., B.D.
Biblical Languages, Church History

MABEL COONER GREENE
A.B., M.A.
Speech

ADRON HOLLINS PHILLIPS
A.B., M.A.
English, French, Sociology, Speech

HAROLD F. HAMMOND
B.S., M.A.
Piano, Music Theory, Social Studies

FACULTY

LEWIS PENNINGTON
Th.B., A.B., M.A., Ph.D.
Education, Psychology, High School Social Studies

CARY T. DUCKETT
A.C.A., A.B., M.A.
High School English, Book Store Manager

BARBARA McCLAIN
A.B., B.MUS., M.MUS.
Piano, Music Theory

MILDRED FORMAN CHAMBERS
A.B., M.A.
Biology, English

THOMAS HEMMERLY
A.B., M.A.
Chemistry, Biology

ELIZABETH THOMPSON SPRUILL
A.B.
Principal of Training School, Education and Reading Improvement

JOHN ALLAN KNIGHT
B.A., M.A., B.D.
Church History

EULA JEAN STEPHAN
A.B.
Bookkeeper

MARIE PEERY
A.B.
Personal Development, High School Mathematics, Head Resident of Hardy Hall

STAFF

ULDINE STEWART, R.N.
School Nurse
CHARLES KLINSTIVER, SR.
Cafeteria Manager

WALTER WHITE
Head Resident, Tidwell Hall
MRS. HUGH MARTIN
Maintenance Supervisor

THELMA BRUCKNER
Head Resident, McKay Hall
HUGH MARTIN
Maintenance Supervisor

ERNESTINE RICHARDSON
Postmistress

MILDRED McDOWELL
Office of the President

LaNELLE COWAN
Office of the Dean of Arts and Sciences

MARTHA GRAY
Office of the Dean of Admissions
ESTHER BLUME
Office of the Dean of Admissions

CAROL LIGHT
Office of the Registrar

SUE HAYES
Office of the Dean of Students

MARQUITA THOMAS
Office of the Dean of Religio

OFFICE ASSISTANTS

Seated: Jean Stephan, bookkeeper; Bess Pearson, Barbara Williams, Ruby Spear, Judie Noel, Linda Taylor, assistants in the bookkeeper's office.

JOYCE WOODARD
General Office

CAROLYN MOORE
Office of the Business Manager

Barbara Greer, Marita Slifer, Earline Mason, Carolyn Kennedy, Office of the Field Representative.

PROFESSOR K. W. PHILLIPS
Director of Personnel Services

The personnel services offered by Trevecca Nazarene College are of great value to the students as well as to the faculty. It shows the interest shown in each individual student.

The personnel services are under the direction of Professor K. W. Phillips and the vocational guidance director is Dr. Franklyn Wise.

The goal of this organization is to provide guidance in accordance with student needs, the program including group and personal counseling for freshmen, special personnel services for all other students, and a student counselor program for the Residence Halls.

PERSONNEL SERVICES

PROFESSOR K. W. PHILLIPS	Director of Personnel Services
MISS ULDINE STEWART, R.N.	Health Counseling
MRS. PAUL GREENE	Speech Improvement Service
DR. HOMER J. ADAMS	Military and Recreations Guidance
PROFESSOR V. NEIL RICHARDSON	Employment Guidance and Veterans' Problems
MRS. M. E. SPRUILL	Reading Improvement Service
MRS. A. B. MACKEY	Social Poise and Etiquette Problems
PROFESSOR and MRS. K. W. PHILLIPS	Marriage Counseling
DR. FRANKLYN WISE	Director of Vocational Guidance

DR. FRANKLYN WISE
Director of Vocational Guidance

The senior officers look at annuals in our president's new home

SENIOR CLASS OFFICERS

BRUCE HADDIX	President
HAROLD DERRYBERRY	Vice-President
RUBY SPEAR	Secretary
FAYE STEWART	Treasurer
JEANETTE WILLIS	Student Council Representative
BEVERLY WOODS	Reporter
MRS. MABEL GREENE	Sponsor

We prepared baskets for the needy at Christmas.

We dressed like Puritans at the Thanksgiving Banquet.

We acted like third graders during Health Week

PAUL AGNER

B.S., Biological Science

"Only a look into the past gives us a true glimpse of the future."

Christian Workers Association 1, 2; Missionary Prayer Band 1, 2; Science Club 2, 3, 4; Teachers Club 3, 4; Florida Club 1, 2, 3, 4.

LLOYDETTE BEARD

A.B., Education and Psychology

"Politeness is to human what warmth is to wax."

Austin Peay State College.

ROBERT BROWN

A.B., History

"Our ideals are our better selves."

Christian Workers Association 1, 2, Treasurer 2; Music Club 1, 2; Clio Society 1, 2, 3, 4; Teachers Club 4; Alabama Club 1, 2, 3, 4.

SENIORS

VIRGINIA BRUCKNER

A.B., English

"Opportunity is the best captain."

Literary Club 3; Teachers Club 3; Mississippi Club 3, 4; Sunflower Junior College 1, 2.

SHIRLEY BULA

A.B., English

"Great thoughts like great deeds need no trumpet."

Literary Club 2, 3, 4; Speech Club 2, 3, 4; Teachers Club 3; Mississippi Club 1, 2, 3, 4, Vice-President 4; Class President 3; A Cappella Choir 1; Girl's Chorus 3.

HELEN BURCH

A.B., English

"The reward of a thing well done is to have done it."

Christian Workers Association 1, 2, 3, 4; Trevecca Athletic Association 1, 2, 3, 4; Literary Club 4; Music Club 1, 2, 3, 4; A Cappella Choir 1, 2, 3, 4; Teachers Club 3; Virginia Club 1, 2, 3, 4; "Trev-Echoes" Editor 3; DARDA Editor 4; Student Council 3, 4; Who's Who in American Colleges and Universities.

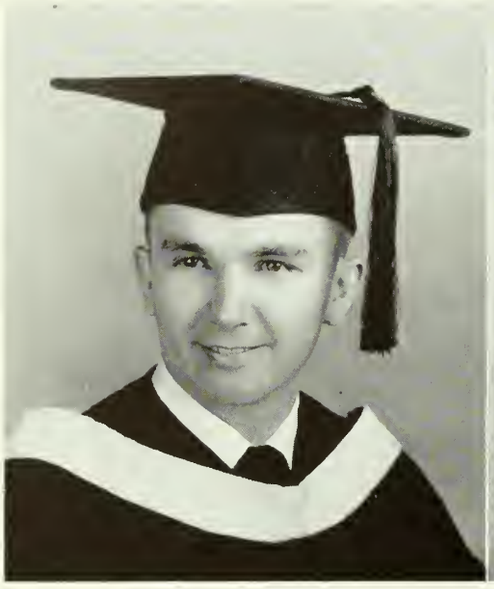

ODELL CALDWELL
A.B., Religion
"He's true to God, who's true to man."
Christian Workers Association 1, 2, 3, 4; Ministerial Association 1, 2, 3, 4; Missionary Prayer Band 1, 2; Clio Society 3, 4.

ANN CLAYTON
A.B., Biology
"Knowledge is the eye of desire and can become the pilot of the soul."
Christian Workers Association 1, 2, 3, 4; Trevecca Athletic Association 1, 4; Missionary Prayer Band 1, 2, 3, 4; Honor Society 2, 3, 4; Science Club 1, 2, 3, 4; Achievement Award in Scholarship 1; Class Scholarships 1, 2, 3, 4; Junior Marshal; DARDA Staff 4; Senior play 4.

HAROLD DERRYBERRY
A.B., Religion
"You can tell the character of every man when you see how he receives praise."
Ministerial Association 1, 2, 3, 4, Vice-President 3, President 4; Philosophy Club 3, 4; Literary Club 1, 2; Clio Society 4; Class Vice-President 4.

SENIORS

BERMA DU BOSE
A.B., Christian Education
"Music exalts each joy, allays each grief."
Christian Workers Association 1, 2, 3; Trevecca Athletic Association 4; Missionary Prayer Band 1; Music Club 1, 2, 3, 4; Georgia Club 1, 2, 3, 4; A Cappella Choir 1, 2, 3, 4; Trio 3; All-School play 1.

WILLIAM ELKINS
A.B., Education and Psychology
"The best of all men are those who live their creed."
Christian Workers Association 1, 2, 3; Music Club 2, 3, 4; East Kentucky Club 1, 2, 3, 4; A Cappella Choir 1; Men's Chorus 3, 4; Teachers Club 3, 4.

MABEL FARRAR
A.B., Education and Psychology
"Good character is property; it is the noblest of all possessions."
Elementary school teacher, Shelbyville, Tennessee.

BETTY FICHTNER
A.B., Education and Psychology
"To be trusted is a greater compliment than to be loved."
Christian Workers Association 2; Florida Club 1, 2, 3, 4.

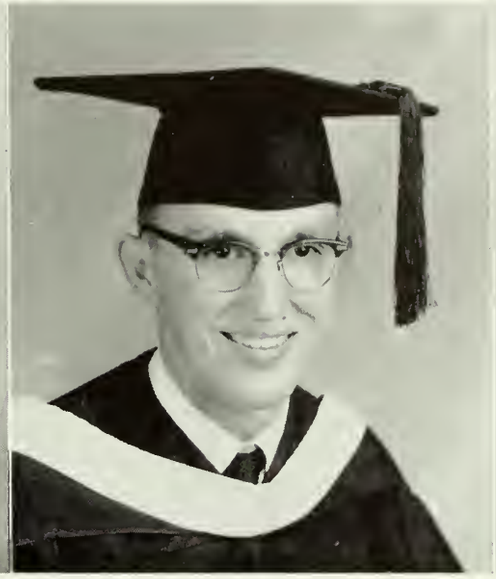

BRUCE HADDIX
A.B., Mathematics
"He profits most who serves best."
Christian Workers Association 1, 3, 4; Trevecca Athletic Association 1, 2, 3, 4; Speech Club 4; Science Club 1; Teachers Club 4; West Virginia Club 1, 2, 3, 4; Class President 4.

WINSTON HATCLIFF
A.B., Religion
"A good reputation is more valuable than money."
Christian Workers Association 1, 2, 3, 4. Visitation Chairman 2, 3, President 4; Ministerial Association 1, 2, 3, 4; Missionary Prayer Band 1, 2, 3, 4. Vice-President 2; North Carolina Club 1, 2, 3, 4. Chairman 3; Class Vice-President 3; Who's Who in Amercan Colleges and Universities; Residence Halls Council 2, 3, 4, Chairman 3, 4.

SENIORS

KEMP HIGGINBOTHAM
A.B., English
"I shall show that the place does not honor the man, but the man the place."
Christian Workers Association 1, 2; Trevecca Athletic Association 1, 2, 3, 4; Tennessee Club 1, 2, 3, 4; Memphis State; Class President 1, 2; Student Council Secretary 3; Student Council President 4; A Cappella Choir 1, 2; General Activities Award 3; Who's Who in American Colleges and Universities; Residence Halls Council 2, 4.

FRANCES HOWICK
A.B., Education and Psychology
"Nothing great was ever achieved without enthusiasm."
Missionary Prayer Band 1; Honor Society 4; Music Club 1; Teachers Club 3; North Carolina Club 1, 2, 3, 4; Pasadena City College; A Cappella Choir 1, 2, 4; Girls Chorus 3.

BETTY HELMS
A.B., Education and Psychology
"All experience is an arch to build on."

HAROLD HUGHES
A.B., Mathematics
"Then on! Then on! Where duty leads, my course be onward still."
Christian Workers Association 1; Trevecca Athletic Association 1, 2, 3, 4, President 2, 3; Science Club 1, 2; Ramblers Club 1, 2, Chairman 1, 2.

JOYCE HUGHES
A.B., Religion
"Genius does what it must, and talent does what it can."
Christian Workers Association 1, 2, 3, 4; Ministerial Association 1, 2, 3, 4, Secretary 3, 4; Speech Club 2, 3, 4; Music Club 2, 3; Residence Halls Council 2, 3; Saturday Evening Program Chairman 3, Olivet Nazarene College.

LOUISE IRWIN
B.S., Biological Science
"The surest way not to fail is to determine to succeed."

SENIORS

PAUL JACKSON
A.B., Speech
"Speech is the small change of silence."
Christians Workers Association 1, 2, 3, 4; Trevecca Athletic Association 1, 2, 3, 4; Ministerial Association 2, 3, 4; Speech Club 1, 2, 3, 4, President 3, 4; Peabody College; Quartet Travel; A Cappella Choir 1, 2, 3, 4; Who's Who.

PATSY JONES
A.B., English
"Beauty is eternity gazing at itself in a mirror."
Christian Workers Association 1, 2, 3; Trevecca Athletic Association 1, 2; Literary Club 4; Teachers Club 2, 3, 4; Kentucky Club 1, 2, 3, 4, Secretary 3; Class Reporter 2; Class Secretary 3; Student Council 4; "Trev-Echoes" Editor 4.

WILLIAM KLAUSNER
A.B., Religion
"Courage is that virtue which champions the cause of right."
Ministerial Association 1, 2, 3, 4; Clio Society 4; Mississippi Club 3, 4.

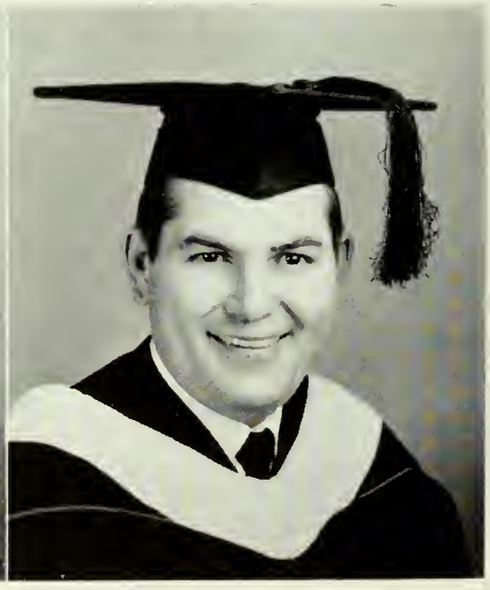

CHARLES KLINSTIVER, JR.
A.B., History
"The secret of success is constancy to purpose."
Trevecca Athletic Association 3; Clio Society 3, 4; Manager of Trevecca T-Room.

ELEANOR KNOTTS
A.B., Education and Psychology
"Outward poise through inward peace."
Honor Society 3, 4; Clio Society 4; University of Tennessee.

GARNER LAWSON
A.B., Religion
"Great men are they who see that the spiritual is stronger than material."
Christian Workers Association; Ministerial Association 4; Missionary Prayer Band 1.

SENIORS

JEAN LEDFORD
A.B., Education and Psychology
"Live truly, and thy life shall be a great noble creed."
Christians Workers Association 1; Trevecca Athletic Association 1, 4, Reporter 4; Literary Club 4; Music Club 1, 2; Teachers Club 3; East Tennessee Club 1, 2, 3, 4, Secretary 2; A Cappella Choir 1, 2; Class Treasurer 2.

HELEN LEEPER
A.B., Education and Psychology
"The mildest manners and gentlest heart."
Christian Workers Association 1, 2; Trevecca Athletic Association 1, 2, 3; Literary Club 3; Speech Club 1; West Virginia Club 1, 2, 3; A Cappella Choir 1, 2; Class Reporter 2; "Trev-Echoes" Staff 2; Residence Halls Council 2; DARDA Feature Editor 3; Student Council Secretary 3; Attitudes Award 2; Citizenship Award 3.

ANN McDONALD
A.B., Education and Psychology
"The hand that hath made you fair hath made you good."
Christian Workers Association 1; Trevecca Athletic Association 1; Music Club 1; Teachers Club 4; West Virginia Club 4; Morris Harvey College.

CHARLES MELTON

A.B., Religion

"I have always thought the actions of men the best interpreters of their thoughts."

Christian Workers Association 1; Ministerial Association 1, 2, 3, 4, Vice-President 4; Missionary Prayer Band 1, 2, 3, 4; Philosophy Club 3, 4, President 4; Speech Club 1; West Virginia Club 1, 2, 3, 4.

PEGGY JO NEAL

A.B., Education and Psychology

"Everywhere in life, the true question is not what we gain but what we do."

Christian Workers Association 1, 2, 3, 4; Missionary Prayer Band 2; Music Club 1, 2, 3, 4; Clio Society 4; Teachers Club 4; South Carolina Club 1, 2, 3, 4; Winthrop College; A Cappella Choir 1, 2, 3, 4.

LILLIAN PICKETT

A.B., Education and Psychology

"God has placed no limit on intellect."

Christian Workers Association 1, 2, 3, 4; Ministerial Association 1; Missionary Prayer Band 2; Honor Society 1, 2, 3, 4, Vice-President 3; Speech Club 1, 2; Teachers Club 3, 4; Tennessee Club 1, 2, 3, 4.

SENIORS

GLENDA PUTNAM

A.B., Education and Psychology

"Friendship redoubleth joys and cutteth griefs in half."

Christian Workers Association 1; Missionary Prayer Band 1; Literary Club 4; Speech Club 1, 3, Secretary 3; Teachers Club 4; Georgia Club 1, 2, 3, 4, Chairman 2; Class Treasurer 3.

BARBARA RALPH

B.S., Biological Science

"In friendship I early was taught to believe."

Christian Workers Association 1, 2; West Virginia Club 1, 2, 3; Peabody College.

BEULAH RIDDLE

A.B., Education and Psychology

"Go forth under the open sky and list to Nature's teachings."

Christian Workers Association 1, 2, 3, 4; Missionary Prayer Band 4; Science Club 1; Kentucky Club

FRANCES SHAW

A.B., English

"Silence is golden."

Christian Workers Association 1, 2, 3; Missionary Prayer Band 2; Literary Club 1, 2, 3, 4; Teachers Club 4; Georgia Club 1, 2, 3, 4.

DOROTHY SHIELDS

A.B., Education and Psychology

"Green calm below, blue quietness above."

Christian Workers Association 1; Clio Society 4; Ramblers Club 1; Mississippi Club 3; Olivet Nazarene College.

PHILIP SHOMO

A.B., Religion

"Who rises from prayer a better man, his prayer is answered."

SENIORS

TROY SLAY

A.B., Religion

"I profess not talking; only this: Let each man do his best."

Missionary Prayer Band 1, 2; Mississippi Club 2.

RUBY SPEAR

A.B., English

"The best of blessings, a contented mind."

Christian Workers Association 1, 2, 3; Trevecca Athletic Association 1, 2; Missionary Prayer Band 1; Literary Club 1, 2, 3, 4; Speech Club 3, 4, Secretary 4; Clio Society 2, 3, 4; Teachers Club 4; Tennessee Club 1, 2, 3, 4, Secretary 4; Class Play 4; Class Secretary 4.

JIM STAGGS

A.B., Religion

"As happy a man as any in the world, for the whole world seems to smile upon him."

Christian Workers Association 1, 2, 3, 4; Ministerial Association 1, 2, 3, 4; Missionary Prayer Band 2, 3, 4; East Tennessee Club 1, 2, 3, 4, President 4; A Cappella Choir 3.

FAYE STEWART

A.B., Education and Psychology

"Society sayeth the text is the spice of life."

Trevecca Athletic Association 1, 2, 3; Speech Club 1, 2; Music Club 3; Teachers Club 3, 4; Tennessee Club 1, 2, 3, 4, Secretary 1; Class Reporter 3; Class Treasurer 4; "Trev-Echoes" Staff 2; All-School Play 1; Class Play 4.

ROBERT TURNER

A.B., Religion

"A little nonsense now and then is relished by the wisest men."

Christian Workers Association 1, 2, 4; Trevecca Athletic Association 1, 2, 4; Ministerial Association 1, 2, 3, 4, Reporter 2, Treasurer 4; Philosophy Club 4, Secretary 4; Speech Club 2; Florida Club 1, 2, 3, 4, Reporter 2.

NADA ULM

A.B., Education and Psychology

"Virtue is like a rich stone—best simply set."

Christian Workers Association 1, 2, 3, 4; Missionary Prayer Band 1, 2, 3; Literary Club 1, 2; Teachers Club 3, 4; Georgia Club 1, 2, 3; Florida Club 4.

SENIORS

ARLENE UNRUH

A.B., Education and Psychology

'Let me live in a house by the side of the road and be a friend to man."

JEANETTE WILLIS

A.B., English

"To do easily what is difficult for others is a mark of talent."

Christian Workers Association 1, 2, 3; Missionary Prayer Band 1; Literary Club 1, 2, 3, 4, Vice-President 4; Teachers Club 3; Tennessee Club 1, 2, 3 4; Student Council Treasurer 4; Residence Halls Council 2, 3 4; Student Council Representative 3, 4

BEVERLY WOOD

A.B., Education and Psychology

"Virtue and genuine grace in themselves spread what no words can utter."

Trevecca Athletic Association 1, 2, 3, 4; Speech Club 3, Reporter 3; Clio Society 4, Vice-President and Treasurer 4; Teachers Club 3, 4; Mississippi Club 1, 2, 3, 4; Class Reporter 4.

LUCILLE JONES
A.B., English

EUGENE SHELTON

DAVID WOFFORD
Th.B., Religion

SPECIAL GRADUATES

The moving of the president's old home—named Smith Hall in memory of Donnie Smith

The presentation of the magazine rack for the Student Center

President Melvin Welch gives instructions to his officers

JUNIOR CLASS OFFICERS

MELVIN WELCH	President
EDITH MINGLEDORFF	Vice-President
SYLVIA YOUNG	Secretary
JOYCE WOODARD	Treasurer
CAROLYN WILEY	Student Council Representative
LINDA TAYLOR	Reporter
MISS BARBARA McCLAIN	Sponsor

We sponsored the Get-Acquainted party

The Halloween party gave us scares galore

She "took" me during Twirp Week

JUNIORS

First Row:

CHUCK ACHESON
Tenor . . . Promising Future . . . Student Pastor

JOE ADKISSON
"To know him is to like him" . . . Honor Student . . . True Friend

JIMMY ALLEN
Easy Going . . . Religion in Practice . . . Cheerful

Second Row:

RICHARD BELLOMY
Questioner . . . Husband . . . Energetic

ANN BENSON
Talkative . . . Winsome Smile . . . Good-natured

BARRIE BRACKEN
Devoted Christian . . . Tall . . . Shining Light

Third Row:

DARLENE CAIN
Gaiety . . . Radiating Smile . . . Flashes of Fun

LYN CASSEDY
Ideal Husband . . . Curls . . . Pastor

PAUL CLECKNER
Fun-maker . . . Helpfulness Unlimited . . . Coffee Breaks at Greer's

Fourth Row:

MARY COMBS
Transferee from K.M.B.I. . . . Reliable

SIDNEY COMFORT
Song Bird . . . Full-o-pep . . . Mississippian

MARSHALL COPEN
Promising Minister . . . Progressive . . . Christian in Purpose and Motive

Fifth Row:

NANCY COPLEY
"Up" . . . Hard worker . . . Friendly

RAYMOND COWAN
Clean-cut Gentlemen . . . Determined . . . Eligible Bachelor

KAREN COX
Pleasant . . . Songstress . . . "Ader"

Sixth Row:

LE ROY DAVIS
Texan . . . thoughtful . . . available

EUGENE FIGGE
Married . . . Printer . . . Deep-thinker

GENE FRAME
Transferee from K.M.B.I. . . . Student Pastor . . . Likable

JUNIORS

First Row:

OREN FRAIZER
Quiet . . . Conscientious . . . Genuine

ERNEST GATES
Willing Worker . . . Man of Few Words . . . Faithful to God

FRANKLIN GILLIAN
Salvation Army Worker . . . Likes Girls . . . Mischievous

Second Row:

MARTHA GRAY
Christian Worker . . . Sincere . . . Efficient Secretary

BARBARA GREER
"Pop's" assistant . . . Independent . . . Sportswoman

THERESA GUNTER
Cheerful . . . Considerate . . . "Tooken"

Third Row:

ORVILLE HALL
Answering a Call . . . Witness . . . Thinker with Christ

LEA JOY HARNER
Elementary school teacher . . . All smiles . . . Sweet

RAYMOND HASSINGER
Future missionary . . . Married . . . Ohioian

Fourth Row:

RONALD HEDGES
Ambitious Student . . . Gentle Firmness . . . Socrates II

MARGARET JONES
Library Bound . . . New Yorker . . . Steady Worker

RUBY JONES
Jolly . . . Casual . . . Unselfish

Fifth Row:

RUDY JONES
Steady Job and Steady Girl . . . Handsome . . . Prankster

CHARLES KLINSTIVER, SR.
Dietician . . . Money Saver . . . Steak Sizzler

CHARLENE KNOX
Christian Ideals . . . Mary Jane's Roommate . . . "Adolf"

Sixth Row:

GARY KOCH
Persistent . . . Humble . . . Ambassador for Christ

ORVAL LEJEUNE
Business-like . . . Triumphant Smile . . . Capable Leader

PHYLLIS LOBB
Talented Soprano . . . Likely to Succeed . . . Feminine

JUNIORS

First Row:

ED McDONALD
Singer . . . Called of God . . . Spontaneous Laughter

JUDITH MAGNUSSON
"A" Student . . . Frank . . . Monitor

HERMAN MEEKS
Floridian . . . True Christian . . . "Daddy of Three"

Second Row:

EDITH MINGLEDORFF
Dependable . . . Exact . . . Studious

ROBERT MITCHELL
Home Spun Philosopher . . . "Dr. Wise, I have a question" . . . Subtle Wit

JOE MOSES
Photographer . . . Colligiate . . . Witty

Third Row:

BESS PEARSON
Golden-tongued and Silver-voiced . . . Engaged . . . Busy-bee

SAMMY PHIPPS
Everybody's Friend . . . Good Looking . . . Clever

WENDELL POOLE
P. K. . . . Bass . . . Sense of Humor . . . Yankee

Fourth Row:

THOMAS REID
Capable . . . Consistent Christian . . . Called Missionary

YVONNE RHODES
Musical . . . Married . . . Sincere Friendliness

MELBA ROBBINS
Walky-talky . . . Unpredictable . . . Fixed Asset in the T-Room

Fifth Row:

EVERETT ROBERTSON
Serious . . . Pastor . . . Man Around the House

SUE RYLAND
Sweet-spirited . . . Lady-like . . . Poised

PHYLLIS SARK
Shy . . . Unruffled . . . Good-natured

Sixth Row:

RUTH SHANNON
Blonde . . . Unique . . . Talented

RUTH SIX
Red-head . . . Spirited . . . Practical Service

DONALD SMITH
Ambitious . . . Understanding . . . Scholar

JUNIORS

First Row:

JAMES STALEY
Proud Papa . . . Consistent . . . Trumpeter

GERALD TABERS
Sincere . . . Quiet . . . Dependable

LINDA TAYLOR
Spoken For . . . Pianist . . . Talented

Second Row:

RAY THOMPSON
Pastor . . . Married . . . Humble Spirit

RITA TURNER
Quiet . . . Likeable Personality . . . Easy-going

IDA VAUGHN
Reserved . . . Thoughtful of Others . . . Patient

Third Row:

MELVIN WELCH
Junior Prexy . . . "Accounting Brain" . . . "Wha-ya-say, huh?"

CECIL WELLS
Optimist . . . Ideal . . . Reliable

WALTER WHITE
Dorm Papa . . . Considerate . . . Christian Witness

Fourth Row:

CAROLYN WILEY
Kentuckian . . . Carries Responsibility Well . . . Seamstress

JOYCE WOODARD
Petite . . . Keeper of the Class Money . . . Happy Co-ed

SYLVIA YOUNG
"A Tickler of the Ivories" . . . Counselor . . . "Now, Ya'll"

VALENTINE
BANQUET

CHIEF COOKS

LOOKING PRETTY

NOW, WITCH-DOCTOR, TELL ME

OUR

SMILES GALORE

HAPPY FAMILY

WALKING IN THE SNOW

FACULTY

MAKE YOURSELF COMFORTABLE

THAT'S DR. GREATHOUSE

NOW, LET ME SEE

Sophomore officers pose in front of Trevecca's new neon sign

SOPHOMORE CLASS OFFICERS

GENE COOK . . . . . President
WILLIAM RODDY . . . . . Vice-President
CAROL LIGHT . . . . . Secretary
ANN BOHANNON . . . . . Treasurer
DON PITZER . . . . . Student Council Representative
DENNY HAGE . . . . . Reporter
MRS. LEON CHAMBERS . . . . . Sponsor

We sponsored the Freshman-Sophomore Banquet.

We presented a skit during Etiquette Week

Dr. and Mrs. Mackey celebrated their twenty-fifth wedding anniversary at the Valentine Banquet.

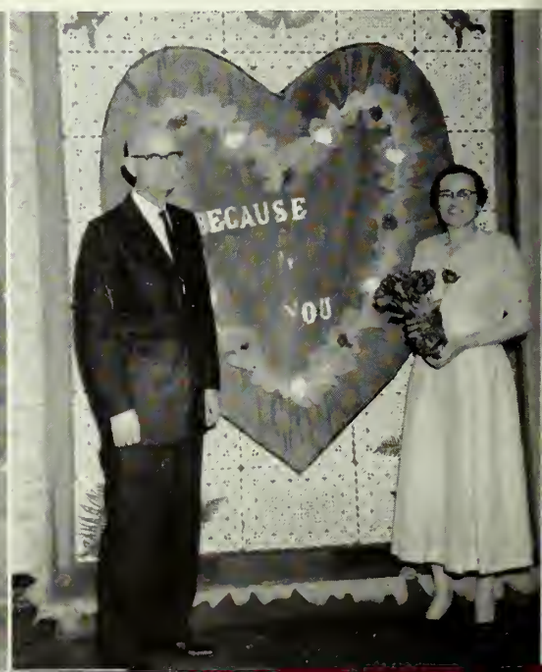

SOPHOMORES

Beverly Adams
Janice Baker
Ann Bohannon
Philip Bowles
Grace Bright

Robert Brim
Carol Brown
Joan Brown
Marlene Brumbleloe
Nancy Casto

Robert Chasen
Wayne Clancy
Chloe Combs
Lois Conkey
Myrl Conley

Bob Cook
Donna Cook
Gene Cook
LaNell Cowan
Sandra Cox

Sarah Culpeper
Bob Davis
Garnold Dennis
Ronald Doolittle
Davie Edmondson

Don Elder
Ann Fleming
Marilyn Fosky
Thomas Fowler
Robert Furniss

SOPHOMORES

Rosalie Gardner
Juanita Geise
Barbara Goodman
Miriam Goodwin
June Gray

Virginia Gray
Terrell Haddix
Dennis Hage
Kenneth Hamrick
Dan Hatfield

Sue Hayes
Patsy Hayes
Kenneth Heaton
James Hess
Robert Holderby

Duane Houston
Miriam Hudgins
Kermit Hudson
Kenneth Irwin
Bobbie Jones

Gene King
Linda Kolar
Anna Kolio
Robert Lancaster
Carol Light

Dwayne Little
John McCauley
Lorraine Murray
Mariellan Nelson
Bill Nichols

Annice Parsons
Gail Patrick
Curtiss Pearson
Linda Pierce
Don Pitzer

SOPHOMORES

Mitchell Quick
Esther Provance
Cecil Rhodes
Edith Rhodes
Mary Beth Richardson

William Roddy
Joyce Rudd
Al Ruschel
Nancy Rushing
Robert Russum

Mary Savage
Geraldine Sharpton
Joyce Shaw
Keith Silvernail
Jesse Sims

Eddie Sisson
Betty Smith
Hugh Smith
Jo Ann Smith
Gerald Spear

Glaphre Spencer
Richard Stephens
Ed Stiles
Mary Jane Still
Doris Sweeney

Charles Thomas
Marquita Thomas
William Thompson
Don Turner
Joy Turney

Barbara Williams
Deborah Williams
Al Wood
Gerald Woods
Glenn Woods

Freshman officers pause for a coke

FRESHMAN CLASS OFFICERS

DALE MELTON	President
SHARRON MARLIN	Vice-President
MARY HELEN LANE	Secretary
JAMES VARIAN	Treasurer
JANICE HAY	Student Council Representative
PAT TAYLOR	Reporter
PROFESSOR RAMON UNRUH	Sponsor

We struggled over entrance exams

The sophomores initiated us

We helped Santa present gifts at Christmas

FRESHMEN

Donnie Adams
Janice Adams
Lloyd Allison
Ed Allred
Larry Altman

Langdon Ammen
Jerry Andrews
June Arender
Wanda Arkley
Douglas Askew

Malcolm Babione
Helen Barnes
Alena Beasey
Jeanette Beel
James Bender

Randall Biggs
Donald Blankenship
Esther Blume
Myrtle Bolin
Rosena Mae Booker

Linda Bratton
Ruth Bright
Dave Brown
Esther Burnett
David Butler

Nancy Butler
Walter Butler
Jackie Carroll
Peggy Carson
Kenneth Clack

John Clayton
Lowell Clyburn
Carolyn Collins
Carol Cook
Norma Cornelius

Paul Crew
Evangeline Crites
Orville Cummings
Shirley Daugherty
Donna Davis

FRESHMEN

Shirley Davis
William Davis
Laverne Deel
Darrell Dennis
Geraldine Dilly

Robert Dixon
Byron Dollar
Dorothy Jean Downing
Doris Drake
Donald Eads

Kenneth Eady
Linda Elkins
Eugene Fadelay
Jack Farish
Ernest Farmer

Leslie Farthing
Walter Fisher
Ruth Frey
Geraldine Fry
Earl Frye

Harold Furniss
Janice Galford
Patricia Galloway
Emory Garner
Martha Godby

Brenda Gould
David Gray
Sue Hayden
Anita Hamilton
Nancy Haufler

Janice Hay
Paul Heinss
Kenneth Hemmerly
Don Henderson
Paul Hetrick

Everett Higginbothan
Donna Holt
JoAnn Hood
Tressa Howes
Edith Hussey

FRESHMEN

Alfred Hyde
Marjorie Jeffcoats
Lawrence Jenkins
Yvonne Johnson
Deirdre Jones

Iris Patricia Jones
Hilda Kea
Jennie Keith
Howard Kelly
Carolyn Kennedy

Ronald Kennedy
Joe Kerr
Bill Kirby
Rae Kohser
Lois Kolar

Mary Helen Lane
Rachel Lanier
Paul Lee
Nancy Leigh
Edwin LeJeune

Gene Leviner
Marilyn Litton
Evelyn Loyd
Bobbye Joel McCleskey
Margaret McDonald

Mary Alice McGill
Larry McGranahan
Betty McKay
Margaret McMeans
Harold McWhorter

Sharron Marlin
Earline Mason
Barbara Medina
Dale Melton
Pat Mercer

Allen Midcap
Travis Middleton
Ilene Miles
Judith Miley
Jeanette Mitchell

FRESHMEN

Clayton Mobley
Carolyn Moore
John Moore
Mary Elizabeth Morrison
Margie Muncey

Beverly Musgrave
Sandra Nedrow
Judie Noel
Sharon Norrick
Joyce Palmer

Judith Parrish
Jean Partin
Eva J. Perdue
Aldor Peterson
Judy Phillips

Marian Powell
Mary Pratt
Louise Preece
Nathan Price
Audrey Propst

Cecil Pugh
Bill Putnam
Brenda Reynolds
John Rice
Shirley Rife

Margaret Roe
Lucille Rowe
David Scutt
Mary Ruth Sharpton
Marita Sue Slifer

Bob E. Smith
Linda Smith
Richard Smith
Marsha Steele
Sharon Steele

Uldine Stewart
Geraldine Tanner
Betty Lou Taylor
John Taylor
Patsy Taylor

FRESHMEN

Winston Thaxton
Roberta Thomas
John Thompson
Sylvia Thrasher
Mary Lou Tiemann

Mary Toombs
Albert Truesdale
Ann Tucker
James Van Hook
James Varian

Nancy Walker
Betty Wallace
Eldon Ward
Fred Ward
Charles Warhurst

Joy Nell Warhurst
Phyllis Warren
Richard Waterman
Wade Westbrook
Glenn Wheaton

Jerry Wheeler
Mary Jane Whigham
Patricia White
Mary John Williams
Janet Willis

Gene Wiseman
Gloria Witherspoon
Judy Woodard
Billy Jo Wooten
Howard Wright

Rebecca Young

JUNIOR THEOLOGICAL STUDENTS

Delbert Cain
Clifford Cruver
Richard Hayes
Arthur Leezer

Walter Mann
William Naille
Wendell Rainey
Robert Wilson

SPECIAL STUDENTS

Lucille Baker
James Craig
Juanita DuBose
Maurice Evans

Jane Frey
Mrs. Patricia Hall
Natalie Hall
Archie Lin

Barbara Ruschel
Don Smith
Nelzene Wofford

HIGH SCHOOL CLASSES

THE SENIOR CLASS

CAROL ALLISON

"Character is simply habit long continued." Tennessee; Married to Lloyd Allison; Plans to attend college at Trevecca.

EDNA RUTH BLACKMON

"Music hath charm to soothe a troubled breast." Tennessee; Treasurer of the Senior Class; Senior Superlative; Plans to pursue a musical career.

JOE CARR

"A sound mind in a manly body." Ohio; T.A.A. Member; Plans to attend Olivet and enter the evangelistic field.

ROGER COSTA

"Vigor, vitality, vim and punch—that's pep!" Tennessee; T.A.A. Member; Senior Class President; Senior Superlative; Attended Trevecca four years; Plans to attend Trevecca and become a teacher or doctor.

ELAINE EVANS

"Sweet her manner, quiet her way." Plans to enter Trevecca College.

BEVERLY McFILLAN

"Frank and open minded; she is trustful and trustworthy." Louisiana; Plans to attend college at Trevecca; Ambition is to be a home-maker.

JUDY GIBSON

"Hers is the quiet smile of sincere friendliness." Kentucky; Senior Representative to Student Council; Ambition is to be a singer in the evangelistic field.

SHANNON GOINS

"A sense of duty marks her actions." Kentucky; Attended Trevecca Junior and Senior year; Plans to enter the business world.

DARLENE HALL

"One who seems of cheerful yesterdays and confident tomorrows." Cuba; Plans to enter college at Trevecca and become a missionary nurse.

JOHN HALL

"He can work, he can play, he can be serious, he can be gay." Cuba; Senior Superlative; Plans to attend Trevecca and become a missionary doctor.

PATRICIA HALL

"The sincere alone can recognize sincerity." Cuba; Senior Superlative; Plans to attend Trevecca and become a missionary nurse.

BRENDA HIGHLANDER

"Modest, undaunted, and true." West Virginia; Plans to attend college and major in history; Ambition is to teach.

Senior Officers: Edna Ruth Blackmon, Judy Gibson, Carol Roberson, Roger Costa.

GARY JONES

"As good an all-around fellow as you have ever seen." South Carolina; Plans to attend Trevecca and become a minister.

RUBY MITCHELL

"Wit that can call forth smiles even from mourners." Florida; Will be getting married in July; Ambition is to be a good housewife.

JUDY MOBLEY

"A faithful friend is the medicine of life." Tennessee; Senior Superlative; Plans to work; Ambition is to be a housewife.

GLORIA NASH

"So patient, peaceful, loyal, loving, pure." Tennessee; Plans to attend college at Trevecca and go into missionary work.

CAROLYN NICHOLS

"As merry as the day is long." Michigan; Senior Superlative; Plans to take a business course; Ambition is to be a housewife.

CARLYN GARTH PETTY

"There's honesty, manhood, and good fellowship in thee"

MARIE PRICE

"We are charmed by neatness of person." Plans to attend Trevecca College; Married to Nathan.

ROY RAGSDALE

"A little nonsense now and then is relished by the wisest of men." Alabama; Plans to attend college at Trevecca.

BEVERLY RILEY

"Gentle in manner, strong in performance." Kentucky; Plans to go into nurses training and also be a housewife.

CAROL ROBERSON

"Two-thirds frolic, one-third fun, and the rest just ordinary girl." Florida; Senior class Secretary; Senior Superlative; Ambition is to be a housewife.

MARY ANN SWINK

"Courteous, kind, and full of glee." Indiana; Attended Trevecca Junior and Senior years; Student Council Secretary; Senior Superlative; Ambition is to go into social service.

FRANK WARD

"I would far rather be called good than fortunate." Tennessee; Attended Trevecca Junior and Senior years; Senior Class Vice-President; Will be working for WSIX-TV; Ambition is to own a new Corvette.

SENIORS NOT PICTURED

FRANK HAWKS

"Not a loud talker but a deep thinker." Kentucky; Plans to make a career out of the Navy or Army.

JAMES LASLEY

"A man, a friend, a gentleman, and a jolly good fellow." Plans to attend college at Trevecca and be a pastor; Senior Superlative.

THE UNDERCLASSMEN

Top: Lois Conkey, High School Secretary
Bottom: Sitting on the stairs, having fun

First Row:

BAUCOM, EDDINE . . . . . Freshman

BAUER, JOHNNY . . . . . Junior

BEELER, SUE . . . . . Junior

Second Row:

CAIN, SUE . . . . . Sophomore

COOK, DUANE . . . . . Sophomore

COTTRELL, FRANCES . . . . . Junior

Third Row:

DALTON, GENE . . . . . Freshman

DAVIS, DAVID . . . . . Junior

DENNIS, CAROLYN . . . . . Sophomore

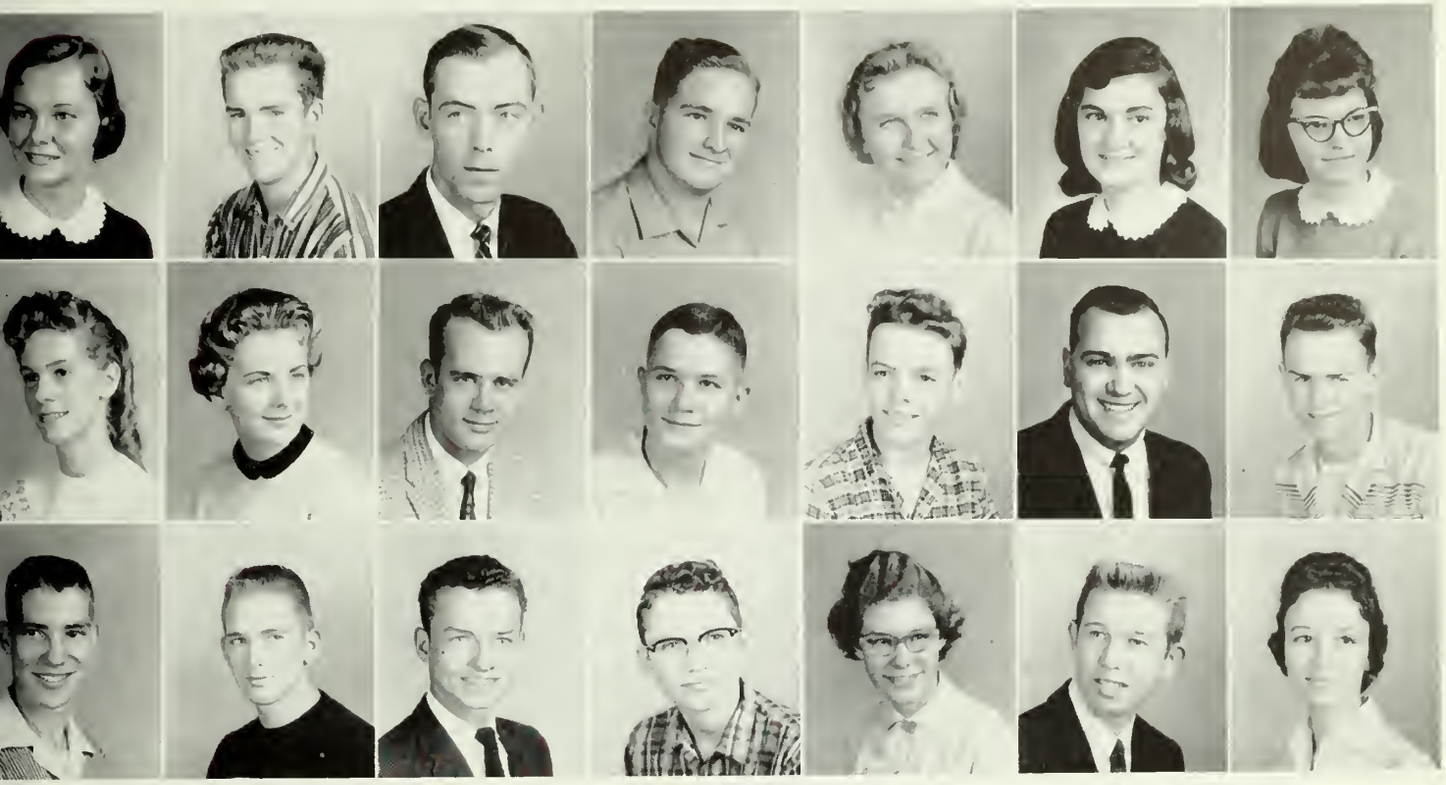

First Row:

DONEGAN, BEVERLY . . . . . Junior

DURLAND, ARCHIE . . . . . Freshman

FLY, WILLIAM . . . . . Special Student

GOMER, RAY . . . . . Sophomore

JONES, YVONNE . . . . . Freshman

KELLY, ALMA JEAN . . . . . Junior

McDOWELL, FAYE . . . . . Junior

Second Row:

MOBLEY, DONNA . . . . . Freshman

RICHARDSON, CAROL . . . . . Sophomore

RICHARDSON, VICTOR . . . . . Junior

ROBERTSON, TERRY . . . . . Sophomore

RODGERS, MARK . . . . . Freshman

ROUSE, HERMAN . . . . . Special Student

SLAY, RUFUS . . . . . Junior

Third Row:

SMITH, AUBREY . . . . . Freshman

SMITH, RALPH . . . . . Sophomore

STAGGS, HENRY . . . . . Junior

STAGGS, JERRY . . . . . Freshman

UNRUH, KAREN . . . . . Freshman

WARD, DAVID . . . . . Junior

WELLS, LOIS . . . . . Sophomore

Most Likely to Succeed
JAMES LASLEY, CAROL ROBERSON

Wittiest
JOHN HALL, CAROLYN NICHOLS

Most Studious
CARLYN PETTY, PAT HALL

Most Popular
ROGER COSTA, EDNA RUTH BLACKMON

HIGH SCHOOL SUPERLATIVES

Most Athletic
JUDY MOBLEY, ROGER COSTA

Best All Round
MARY ANN SWINK, CARLYN PETTY

Left to right: Judy Gibson, Henry Staggs, Faye McDowell, Lois Wells, Karen Unruh, Professor Jerry Costa. Seated: Mary Ann Swink

HIGH SCHOOL STUDENT COUNCIL

Henry Staggs has served as a very able president of the Student Council and Mary Ann Swink did an excellent job as secretary. Each homeroom representative worked hard for his class.

They sponsored the annual Christmas party and this proved to be fun for all.

Their sponsor, Professor Jerry Costa, assisted to the best of his ability and did his part in improving the government of the school.

OFFICERS

HENRY STAGGS	President
MARY ANN SWINK	Secretary
JUDY GIBSON	Senior Representative
FAYE McDOWELL	Junior Representative
LOIS WELLS	Sophomore Representative
KAREN UNRUH	Freshman Representative
PROFESSOR JERRY COSTA	Sponsor

DEMONSTRATION SCHOOL

First Row: Sherry Angle, Esther Costa, Fred Allen Davis, Jonathan Eby, David Givens

Second Row: Jimmy Gomer, Carl Grooms, Janet Hall, Barbara Hunley, Bracken Ingram

Third Row: Gloria Jones, Ray Jones, Dwayne Kirkus, Ruth Ann Klinstiver, Patricia Mann

Fourth Row: Mitchell Mann, Ellen Phillips, Joyce Robertson, Martha Rodgers, Pam See

Fifth Row: Pat See, Joy Spruill, Linda Spruill, Mae Spruill, Mendell Spruill

Sixth Row: Mike Sullivan, Roy Thompson, David Unruh, Rickey Unruh, Gerald York

SUMMER SCHOOL

T.N.C.'s campus takes on a "new life" in the summertime with her flowers and grassy lawn. The students and faculty alike all seem to be one big happy family as they work together. Summer school offers an opportunity to take a more concentrated study in less time and in better conditions. Let's go to summer school. Why not?

Some of the faculty relax at a picnic.

Professor Phillips and Dr. Adams cut the watermelons.

Nancy Walker and Edith Rhodes study despite the temptation in the background.

Spirit of Cooperation...

- ACTIVITIES
- ORGANIZATIONS
- HONORS

STUDENT ADVISORY COUNCIL

KEMP HIGGINBOTHAM
Student Council President

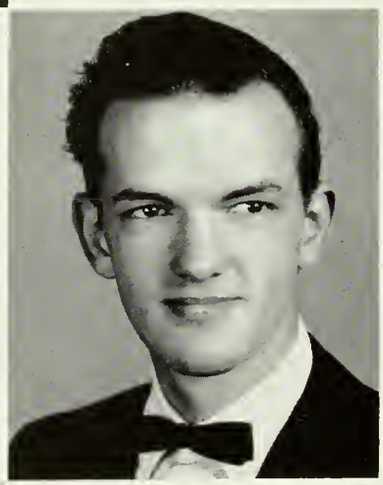

ORVAL LeJEUNE
Student Council Secretary

DR. HOMER J. ADAMS
Sponsor

The student governmental organization of our school is The Student Council. Its duties consist of the direction of periodic organization of student clubs, co-ordination of student activities of the year, assisting in planning Friday evening programs, and acting as the chief agency of liaison between faculty and students.

The opening activities in September are under the supervision of the Student Council. At registration time campus cars are registered for efficient traffic law enforcement. All campus elections are held by the Student Council. Also it provides the Spring Quarter Lectures.

In these and many other ways the Student Council directs campus affairs.

OFFICERS

KEMP HIGGINBOTHAM . . . . . Student Body President

ORVAL LeJEUNE . . . . . Secretary

HELEN BURCH . . . . . DARDA Editor

PATSY JONES . . . . . **Trev-Echoes** Editor

JEANETTE WILLIS . . . . . Senior Representative-Treasurer

CAROLYN WILEY . . . . . Junior Representative

DON PITZER . . . . . Sophomore Representative

JANICE HAY . . . . . Freshman Representative

WINSTON HATCLIFF . . . . . C.W.A. Representative

WENDELL POOLE . . . . . T.A.A. Representative

HENRY STAGGS . . . . . President of H.S. Student Council

MARY ANN SWINK . . . . . Secretary of H.S. Student Council

DR. HOMER J. ADAMS . . . . . Sponsor

Members of the Student Council at work

First Row: Winston Hatcliff, Wendell Poole, Helen Burch, Patsy Jones, Jeanette Willis.

Second Row: Carolyn Wiley, Don Pitzer, Janice Hay, Henry Staggs, Mary Ann Swink.

HELEN BURCH
Editor

SAMMY PHIPPS
Business Manager

THE DARDA

We hope that you have enjoyed reliving the Spirit of Trevecca through these pages.

The staff has worked hard this year and has been most co-operative. Carolyn Wiley served as an efficient assistant. Bess Pearson is responsible for the literary portion of the book and Sue Hayes, along with Ann Clayton, put the organization section together. Jeanette Mitchell, with the help of Louise Irwin, did an excellent job as sports editor. Ruth Shannon and Sylvia Young have been our very able class editors with the help of JoAnn Smith. Joyce Woodard served as feature editor with the help of Edith Mingledorff and Sharron Marlin was our snap shot photographer. Roger Costa represented the high school department. Joyce Shaw and Norma Cornelius did a good job typing manuscript for the DARDA. Joe Moses and Wayne Clancy were our very efficient photographers.

Sammy Phipps served as business manager with Melvin Welch as his assistant. Thanks again, Staff, for helping us portray the Spirit of Trevecca through these pages.

—Helen Burch

Helen Burch and Carolyn Wiley look over the dummy

STAFF

HELEN BURCH	Editor
SAMMY PHIPPS	Business Manager
CAROLYN WILEY	Assistant Editor
MELVIN WELCH	Assistant Business Manager
BESS PEARSON	Literary Editor
SUE HAYES	Organization Editor
RUTH SHANNON	Class Editor
SYLVIA YOUNG	Class Editor
JOYCE WOODARD	Feature Editor
JEANETTE MITCHELL	Sports Editor
ROGER COSTA	High School Editor
JOYCE SHAW	Typist
NORMA CORNELIUS	Typist
JOE MOSES	Photographer
WAYNE CLANCY	Assistant Photographer
SHARRON MARLIN	Snap Shot Photographer
ANN CLAYTON	Associate Worker
LOUISE IRWIN	Associate Worker
EDITH MINGLEDORFF	Associate Worker
JO ANN SMITH	Associate Worker
MRS. K. W. PHILLIPS	Editorial Advisor
MR. V. NEIL RICHARDSON	Business Advisor

Top Left: Feature Editor, Joyce Woodard, with Sharron Marlin, and Edith Mingledorff work on snapshots.

Top Right: Class Editors Ruth Shannon and Sylvia Young compare notes

Bottom Left: Bess Pearson, Literary Editor, instructs Joyce Shaw, Typist, about write-ups.

Bottom Right: Sue Hayes goes over the organization section with JoAnn Smith and Ann Clayton.

Sammy Phipps checks with Melvin Welch, assistant, on the ads.

Sports Editor, Jeanette Mitchell, checks on layout with Norma Cornelius, Roger Costa and Louise Irwin.

Joe Moses, Photographer, and his assistant, Wayne Clancy, look over the photographs.

PAT JONES
Editor

JOE MOSES
Business Manager

TREV-ECHOES

Pat and Doris mourn the fact that deadline was yesterday and "no articles."

"'Trev-Echoes is out,'" is the excited cry of the students when Trevecca's bi-monthly publication comes out.

Since 1945 this up-to-date newspaper has been the mirror of campus life. Through the years the editors have striven for better publications. 1960 has been one of the best years. Assigning articles, proofreading, taking ads, drawing up the dummy, and trying to cover all the news are a few of the tasks behind the scenes.

STAFF

PAT JONES . . . . . Editor

JOE MOSES . . . . . Business Manager

DORIS SWEENEY . . . . . Assistant Editor

JOANN SMITH . . . . . Managing Editor

MARY HELEN LANE . . . . . Typist

MARGARET McDONALD . . . . . Typist

MRS. K. W. PHILLIPS . . . . . Editorial Advisor

MR. V. NEIL RICHARDSON . . . . . Business Advisor

Top: Mrs. Phillips and Pat Jones look over the ads with Joe Moses, Business Manager.
Bottom: Pat goes over dummy with Doris Sweeney, assistant

Doris Sweeney, assistant

The Journalism Class looks at TREV-ECHOES

Pat goes over layout with JoAnn Smith, managing editor.

MUSIC CLUB

The Music Club, composed primarily of music majors and minors, has been busily engaged in numerous activities throughout the year. Several luncheon and breakfast meetings were held at which outside speakers brought inspiring talks on subjects devoted to musical value.

The club was also in charge of playing music from the McClurkan Tower during the Christmas season, and it co-sponsored the Christmas Program, "The Lost Star," with the Speech Club.

The purpose of this club is to further the appreciation of music among students at Trevecca College.

OFFICERS

EDITH MINGLEDORFF . . . . . President
SYLVIA YOUNG . . . . . Vice-President
SUE HAYES . . . . . Secretary
JEANETTE MITCHELL . . . . . Treasurer
ED LeJEUNE . . . . . Reporter
PROFESSOR RAMON UNRUH . . . . . Sponsor

SPEECH CLUB

The highlight of the year's activities was the joint presentation of "The Lost Star" in song and drama, given with the Music Club during the Christmas season.

Other activities included luncheon meetings at which outside speakers presented different phases of speaking, participation in the W.C.T.U. Oratorical Contest, and an extemporaneous speech contest among our own students.

OFFICERS

PAUL JACKSON . . . . . President
KENNETH HAMRICK . . . . . Vice-President
RUBY SPEAR . . . . . Secretary
JOYCE SHAW . . . . . Treasurer
JOAN BROWN . . . . . Reporter
MRS. MABEL GREENE . . . . . Sponsor

LITERARY CLUB

The purpose of the Literary Club is to promote a further appreciation and enjoyment of literature for prospective teachers of English.

The activities this year included luncheon meetings, the sponsoring of a lecturer, and films.

OFFICERS

MARY JANE STILL . . . . . President
JEANETTE WILLIS . . . . . Vice-President
DORIS DRAKE . . . . . Secretary-Treasurer
LaNELLE COWAN . . . . . Reporter
MISS AMY PERSON . . . . . Sponsor

The Science Club is an organization which continues to be one of the most active clubs on campus.

The activities for this year have included an outing to Percy Warner Park, a trip to Snell Dale, monthly attendance at the audition films and lectures, and a camping trip.

The projects include beautifying the campus area east of the cafeteria and refilling the fire extinguishers on campus.

The purpose of the club is to help its members, who are science majors and minors, to increase their knowledge of science.

OFFICERS

DAVIE EDMUNDSON . . . . . President
LOUISE IRWIN . . . . . Vice-President
MIRIAM GOODWIN . . . . . Secretary
WAYNE CLANCY . . . . . Treasurer
ANN BOHANNON . . . . . Reporter
MRS. LEON CHAMBERS . . . . . Sponsor

SCIENCE CLUB

STUDENT WIVES

The Student Wives organization, under the sponsorship of Miss Person, enjoyed a year filled with activities. Their weekly meetings each Monday evening were varied. For two evenings a month they devoted their time to the study of "The Shepherdess." One evening was missionary study. The faculty wives entertained once a month in one of the homes. This was a time of fellowship and discussion of some phase of homemaking such as budgeting and floral or table arrangement. A Christmas party with gift exchange was given by one of the girls. The year closed with a picnic at the park where all the families enjoyed an evening of fellowship.

OFFICERS

MRS. ROXANNA HINTON . . . . . President
MRS. JEANNINE KOCH . . . . . Vice-President
MRS. SHELBY GALLOWAY . . . . . Secretary
MRS. EULA WEST . . . . . Treasurer
MISS AMY L. PERSON . . . . . Sponsor

"The Story of Trevecca," presented in a series of articles in our school paper, has been one of the outstanding contributions of the Clio Society this year. Other activities have included several luncheons with special speakers emphasizing some subject of historic value, a Founders Day Display in the McClurkan Building, and the planting of new trees on campus. This has been a very interesting and active year for this group. For those especially interested in history, the Clio Society has offered an oportunity for an increased appreciation, as well as for various activities in the field.

OFFICERS

BOBBY MITCHELL . . . . . President
IDA VAUGHN . . . . . Secretary
BEVERLY WOOD . . . . . Treasurer
DR. HOMER J. ADAMS . . . . . Sponsor

CLIO SOCIETY

FUTURE TEACHERS OF AMERICA

The Future Teachers Club, in its second year as an organized club, is composed of major and minor students from the second largest department at Trevecca, Education-Psychology.

The main activitiy of the club is to furnish current data on state requirements, and to sponsor lectures with an educational emphasis.

OFFICERS

JOSEPH ADKISSON . . . . . President
PHYLLIS LOBB . . . . . Vice-President
CAROLYN MOORE . . . . . Secretary-Treasurer
JUDY MILEY . . . . . Reporter
PROFESSOR WILLIAM HOWICK . . . . . Sponsor

The "Philosophy Forum," which is the name chosen for the Philosophy Club, was organized last year for the purpose of encouraging appreciation of philosophy. The activities include lectures and discussion of the problems in philosophy.

OFFICERS

CHARLES MELTON . . . . . President
ROBERT TURNER . . . . . Secretary
PROFESSOR LEON CHAMBERS . . . . . Sponsor

PHILOSOPHY CLUB

ALABAMA CLUB

SYLVIA YOUNG . . . . . Chairman
SUE HAYES . . . . . Secretary
PROFESSOR RAMON UNRUH . . . . Sponsor

EASTERN KENTUCKY CLUB

DWAYNE LITTLE . . . . . Chairman
MYRL CONLEY . . . . . Secretary
MRS. PAUL GREENE . . . . . Sponsor

EAST TENNESSEE CLUB

HUGH SMITH . . . . . Chairman
JULIA MATTOCK . . . . . Secretary
PROFESSOR K. W. PHILLIPS . . . . Sponsor

FLORIDA CLUB

DENNY HAGE . . . . . Chairman
RACHEL LANIER . . . . . Secretary
MR. V. NEIL RICHARDSON . . . . . Sponsor

GEORGIA CLUB

RAY COWAN . . . . . Chairman
DORIA DRAKE . . . . . Secretary
DR. LEWIS PENNINGTON . . . . . Sponsor

KENTUCKY CLUB

WILLIAM RODDY . . . . . Chairman
SYLVIA THRASHER . . . . . Secretary
MRS. A. B. MACKEY . . . . . Sponsor

MISSISSIPPI CLUB

ROBERT RUSSUM . . . . . Chairman
PAT MERCER . . . . . Secretary
MRS. M. E. REDFORD . . . . . Sponsor

NORTH CAROLINA CLUB

EDITH MINGLEDORFF . . . . . Chairman
JAMES VAN HOOK . . . . . Secretary
DR. FRANKLYN WISE . . . . . Sponsor

SOUTH CAROLINA CLUB

BOB MITCHELL . . . . . Chairman
JOYCE WOODARD . . . . . Secretary
PROFESSOR HAROLD HAMMOND . . Sponsor

TENNESSEE CLUB

GERALD SPEAR . . . . . Chairman
RUBY SPEAR . . . . . Secretary
PROFESSOR LEON CHAMBERS . . . . Sponsor

VIRGINIA CLUB

JOE MOSES . . . . . Chairman
PEGGY CARSON . . . . . Secretary
MRS. K. W. PHILLIPS . . . . . Sponsor

WEST VIRGINIA CLUB

BOB COOK . . . . . Chairman
CAROL LIGHT . . . . . Secretary
REV. C. E. KEYS . . . . . Sponsor

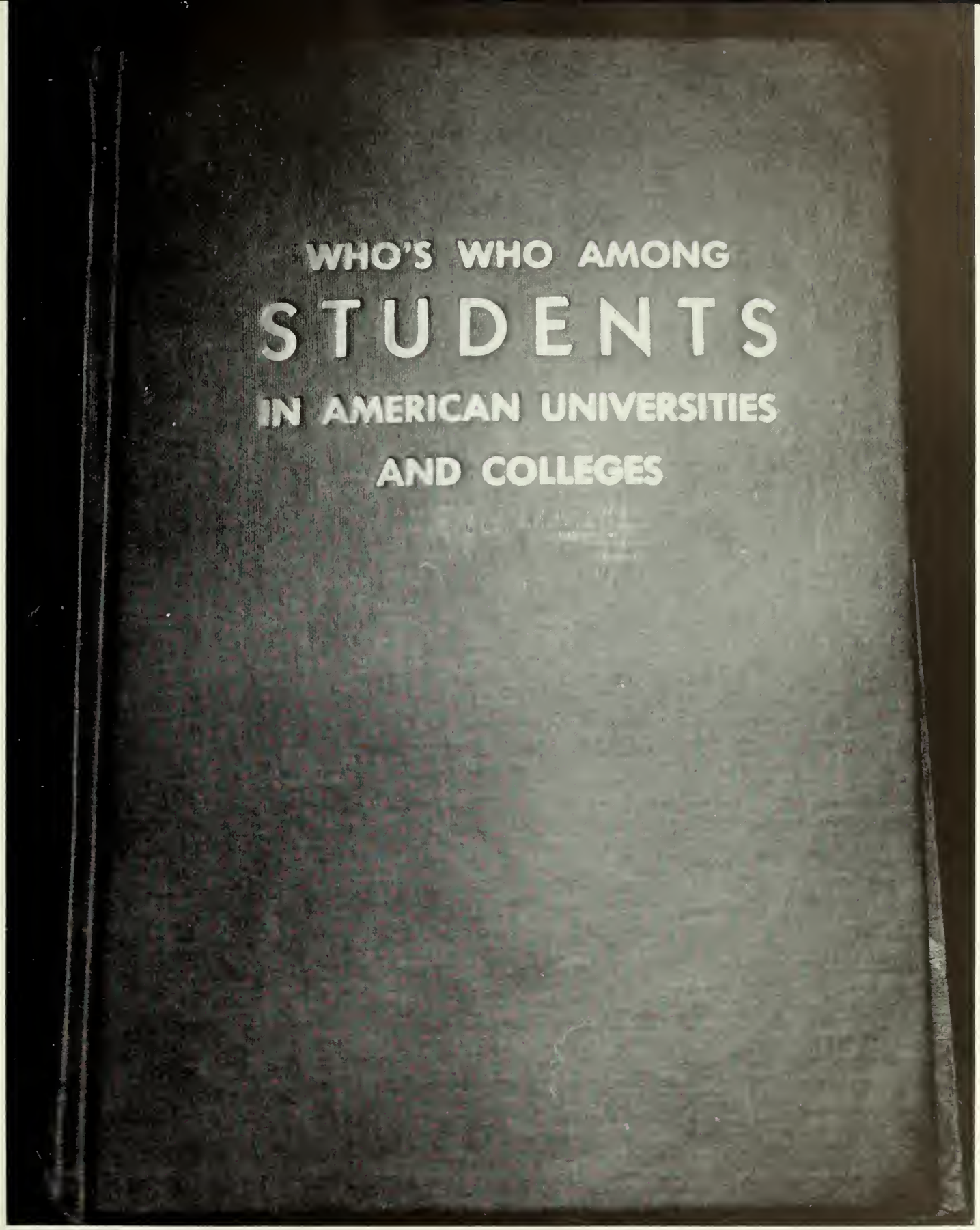
WHO'S WHO AMONG
STUDENTS
IN AMERICAN UNIVERSITIES
AND COLLEGES

WHO'S WHO

Kemp Higginbotham

Helen Burch

Winston Hatcliff

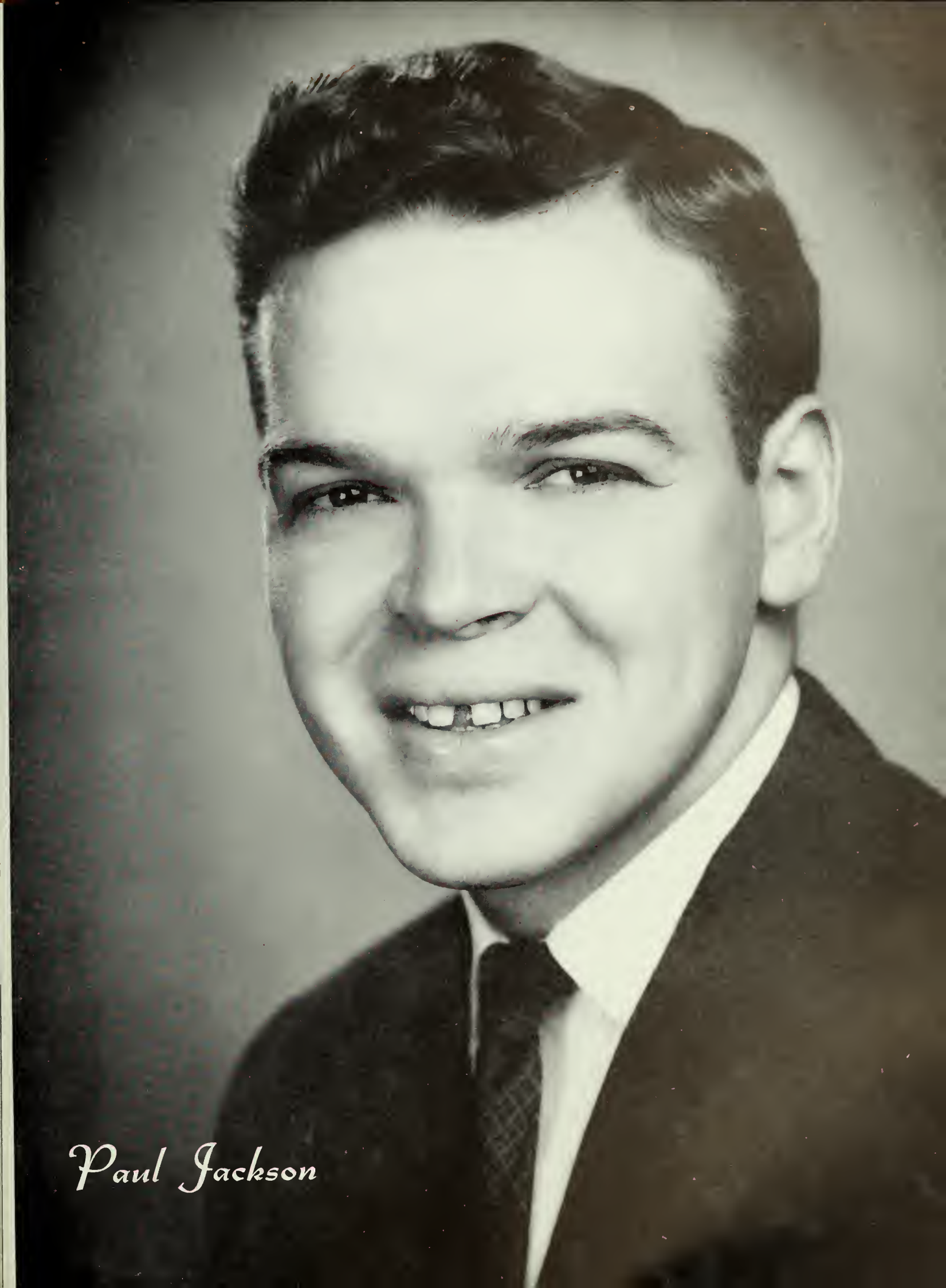

Paul Jackson

Gene Reynolds

HONOR SOCIETY

Trevecca's Honor Society is an organization exclusively for the "Brains." Membership is based upon a yearly average of 2.5. Outstanding seniors of the group are elected to life membership in the Zeta Chapter of the National Nazarene Honor Society of Phi Delta Lambda.

Left to right: Judy Magnusson, Miss Person, Phyllis Lobb, LaNelle Cowan

OFFICERS

PHYLLIS LOBB . . . . . President
JUDY MAGNUSSON . . . . . Vice-President
LaNELLE COWAN . . . . . Secretary-Treasurer
MISS AMY L. PERSON . . . . . Sponsor

First Row: Joe Adkisson, Ann Bohannon, Ann Clayton, LaNelle Cowan, Frances Howick. Second Row: Louise Irwin, Eleanor Knotts, Phyllis Lobb, Judy Magnusson, Lillian Pickett.

Spirit of Reverence...

- RELIGION
- FINE ARTS

CHAPEL TIME

Chapel Time—the brightest hour of a TNC Day! These times of refreshing are an aid in helping us mold, make and pattern our lives after Christ.

The goal of the chapel services is to implant in the minds of all who listen a knowledge of our Lord and Saviour, Jesus Christ, and to help us make of "the lumber of our life not a tavern but a temple; not a reproach but a song . . ."

DR. L. T. WELLS
Evangelist, Fall Revival

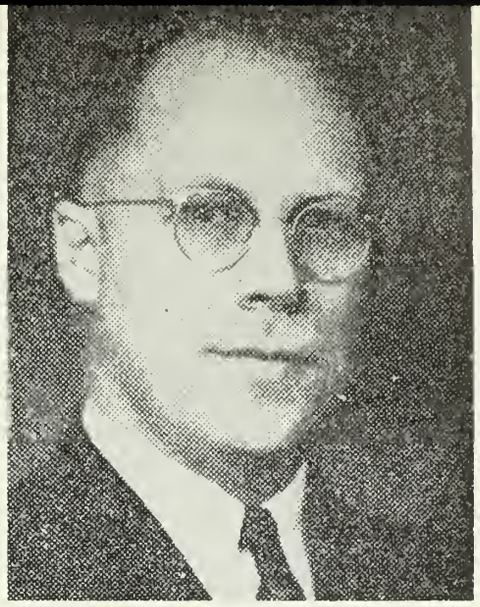

REV. IRA TRUE
Lecturer, Benson Lecture Series

MR. PAUL E. WELLS
Lecturer, Student Council Lectures

DR. HUGH BENNER

DR. MENDELL TAYLOR

MR. BILL CARLE

DR. L. T. CORLETT
R. T. Williams Memorial Lectures

MR. EARL WOLFE

A Missionary speaks

DR. MACK ANDERSON

CHRISTIAN WORKERS ASSOCIATION

OFFICERS

WINSTON HATCLIFF	President
JAMES STALEY	Vice-President
MARY JANE STILL	Secretary
EDDIE WEST	Treasurer
MARTHA GRAY	Reporter
IDA VAUGHN	Follow-up Secretary
LEROY DAVIS	Visitation Secretary
PROFESSOR K. W. PHILLIPS	Sponsor

First Row: Mary Jane Still, Martha Gray, Winston Hatcliff, Ida Vaughn. Second Row: Professor K. W. Phillips, Eddie West, James Staley, LeRoy Davis.

All are invited to become effective witnesses and workers for Christ by taking an active part in the Christian Workers Associations.

The purpose of the association is "to promote the Kingdom of God wherever opportunity is presented"—in the jails, juvenile detention homes, or on the street corners. Many who would not be reached by regular church facilities have the opportunity to learn of Christ and, indeed, to come to Christ. This also affords valuable training for those who are preparing for Christian service either in full-time capacity or as laymen. Christ has given Christians a great challenge —"Ye shall be witnesses unto me both in Jerusalem, and in all Judea, and in Samaria, and unto the uttermost parts of the earth"—and the Christian Workers Association is helping to carry this work forward!

MINISTERIAL ASSOCIATION

The Ministerial Association, composed of all those who are preparing for full-time Christian service, is a very important factor in the spiritual life of our campus. The association sponsors the student speakers in chapel, the annual Thanksgiving offering, and the daily noon-day prayer meeting. These activities have been a blessing and have rendered the association invaluable in maintaining the high spiritual level on our campus this past year.

HAROLD DERRYBERRY . . . . . President
CHARLES MELTON . . . . . Vice-President
JOYCE HUGHES . . . . . Secretary
ROBERT TURNER . . . . . Treasurer
BOB MITCHELL . . . . . Reporter
PROFESSOR LEON CHAMBERS . . . . . Sponsor

The Missionary Prayer Band is dedicated to the cause of missions and to the task of enlightening the students to the need of praying, fasting, and giving. Activities include offerings for various missionary needs, box-work, and special meetings for those who have felt God's definite call to the mission field. The band meets each Friday noon to fast and pray, realizing the importance of the Master's words, "This kind can come forth by nothing, but by prayer and fasting."

THOMAS REID . . . . . President
MARTHA GRAY . . . . . Secretary-Treasurer
MISS MARIE PEERY . . . . . Sponsor

MISSIONARY PRAYER BAND

TREBLE TONE CHORUS

Front row, left to right: Pat Mercer, Sandy Nedrow, Beverly Musgrave, Brenda Reynolds, Martha Godby, Pat Taylor, Miss Barbara McClain, director. Second row: Sharon Norrick, Uldine Stewart, Carol Light, Lois Kolar, Miriam Hudgins, Joy Nell Warhurst, Iris Jones. Third row: Bobbye McCleskey, Judy Parrish, Janice Hay, Peggy Carson, Sue Ryland, Betty Lou Taylor, Sylvia Thrasher, Hilda Kea. Fourth row: Ann Fleming, Norma Cornelius, Phyllis Warren, Micky McMeans, Joyce Rudd, Ida Vaughn, Marita Slifer.

The Treble Tone Chorus under the direction of Miss Barbara McClain is the ladies' glee club which was organized two years ago. Their performance has been excellent. The accompanist is Miss Sylvia Thrasher.

The Male Chorus, or "Trevadores," is another new musical group organized two years ago. Professor Ramon Unruh is the director. The men sing in biweekly practice sessions and have had several public appearances. The accompanist is Mr. Ed Allred.

First row: Professor Unruh, director. Second row, left to right: Don Elder, Jimmy Staggs. Third row: Curtiss Pearson, Larry Altman, Bill Elkins. Fourth row: Elridge Eads, Gene Leviner, Leslie Farthing, Eugene Fadeley.

MALE CHORUS

Front row, left to right: Linda Taylor, Ann Bohannon, Betty Helms, Lois Conkey, Jean Partin, Linda Pierce, Karen Cox, Phyllis Lobb, Bess Pearson, Miriam Goodwin. Second row: Mary Beth Richardson, Peggy Jo Neal, Sue Hayes, Frances Howick, Sylvia Young, Carolyn Wiley, Edith Mingledorff, Nancy Rushing, Berma DuBose, Helen Burch. Third row: Denny Hage, Wayne Clancy, Everett Higginbotham, Edwin LeJeune, Douglas Askew, Dale Melton, Wendell Poole, Paul Jackson, Herman Rouse. Fourth row: James Van Hook, Ed Allred, Don Pitzer, Melvin Welch, Gene Cook, Raymond Cowan, Wade Westbrook, Orval LeJeune, Don Eads.

A CAPPELLA CHOIR

PROFESSOR RAMON UNRUH
Director

Socials, daily practices, plenty of lung exercises, and perseverance mark the gradual day-by-day progress of the A Cappella Choir.

Besides making various public appearances throughout the year, the choir made a two-week tour on the Southeastern Educational Zone. The choir plans also to go to Kansas City for the General Assembly this summer.

The desire of every choir member is that our Christ might be honored and praised.

SUMMER TRAVEL GROUPS

Thousands of Nazarene young people over the Southeastern Educational Zone first come into contact with our college through the traveling groups sent out under the direction of the field representative, Rev. C. E. Keys.

Left to right: Marquita Thomas, Nancy Rushing, Miriam Goodwin

Left to right: Denny Hage, Dale Melton, Gene Cook, Douglas Askew.

Left to right: Linda Taylor, Mary Beth Richardson, Lois Conkey

PROFESSOR RAMON UNRUH
Faculty Recitalist

PAUL JACKSON
Senior Speech Recital

RECITALISTS

SYLVIA YOUNG
Junior Piano Recital

BESS PEARSON
Junior Speech Recital

JOYCE HUGHES
Senior Speech Recital

PAUL CLECKNER
Junior Speech Recital

The street scene in Damascus

David, the Jewish captive, is tormented by the Arabs.

CHRISTMAS PLAY

The three wisemen stop in the desert and talk with Omar.

The adoration of the wise men at the manger.

"THE LOST STAR"

CLASS PLAYS

Freshman Class presented skit entitled "The Dear Departed"

Scene from Junior Class play entitled "The Lost Church"

Senior Class presented "A Ghostly Evening"

Ann Clayton and Charles Melton are afraid of ghost

Spirit of Friendliness...

- SPORTS
- DORMITORY AND CAMPUS LIFE

T.A.A. officers are, left to right: Mary Jane Still, Joyce Woodard, Wendell Poole, Jeanie Ledford.

TREVECCA ATHLETIC ASSOCIATION

OFFICERS

WENDELL POOLE	President
JOYCE WOODARD	Secretary
MARY JANE STILL	Treasurer
JEAN LEDFORD	Reporter

Wendell Poole is the able president of the Trevecca Athletic Association. With the help of Joyce Woodard, secretary, Mary Jane Still, treasurer, and Jean Ledford, reporter, he gets the job done. The co-sponsors, Dr. Homer J. Adams and Miss Barbara McClain, make the problems seem smoother as they with the four officers advise to the best of their ability.

The T.A.A. is a well-organized society with fun and play for all. Football, basketball, and softball are the three sports which cause the most enthusiasm, but there is much excitement also at a good ping pong, volleyball or shuffleboard game.

With the beginning of a new school year comes the organization of athletic societies. There are three societies—Alpha, Beta, and Delta.

Throughout the year students look forward to the different sports, and to the winning societies in each game.

ATHLETIC SOCIETIES

ALPHA

The Alphas elected Bob Cook as society chairman. Football season opened with special enthusiasm as they began the fight to maintain their victory of last year. They were rewarded for their efforts by the championship game which captured the title for them again.

Basketball season began this year at the Salvation Army Community Center in North Nashville. Alpha expectations ran high with each new victory and with the approach of championship games.

With spring came the Alphas' hope of being able to add softball victories to their records.

BETA

With the idea in mind of giving the Alphas and Deltas a rough struggle this year, the Beta Society chose Gene Cook as society chairman. The football season has been one of the best this year. The Beta boys were the first to give the Delta boys a defeat.

The Betas played top-notch basketball and looked forward to a chance to prove themselves in softball.

DELTA

Charles Kirby was elected society chairman of the Deltas. With the beginning of football in the fall they were out to take first place. By the end of the season the Deltas had deadlocked the Alphas in a first-place tie.

Deltas gave the Alpha team good competition in basketball and looked to the tournament plays as a fighting chance for basketball champs.

As prevailing softball champions of last year, the Delta boys viewed softball season with the determination of holding their position.

FOOTBALL ALL-STARS

WADE WESTBROOK

RONALD KENNEDY

GLENN WOODS

BOB COOK

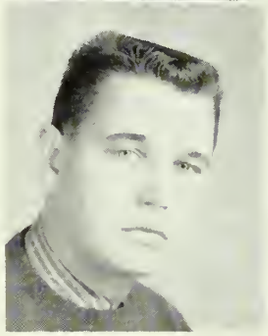

ELDON WARD

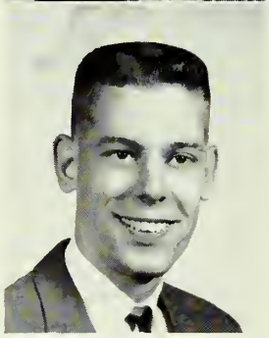

CHARLES KIRBY

We played hard

After him, boys

FOOTBALL

There's the kickoff, and the football season has officially started on T.N.C. campus. Enthusiasm was good as each society tried to cheer the loudest for its team. The Alphas found out that competition was going to be rough as the Deltas had a newcomer from E.N.C.—Glenn Woods. Gerald Woods was in there with the Beta team fighting hard. Each team member worked hard and it was good to see that there was victory for all this season—the Betas defeating the Deltas, and the Deltas defeating th Alphas. Al Wood with the Alpha team did a good job of coming out victorious even though by a small margin.

STANDINGS

	W	L	T
Top:Alpha	3	1	2
Center: Beta	1	4	0
Bottom: Delta	2	2	2

TOP SIX IN SCORING

Glenn Woods . . . . . Delta
Al Wood . . . . . Alpha
Wendell Poole . . . . . Alpha
Gerald Woods . . . . . Beta
Bob Cook . . . . . Alpha
Charles Kirby . . . . . Delta

BASKETBALL

ED SISSON

GLENN WOODS

DAVID WARD

BOB COOK

ALL-STARS

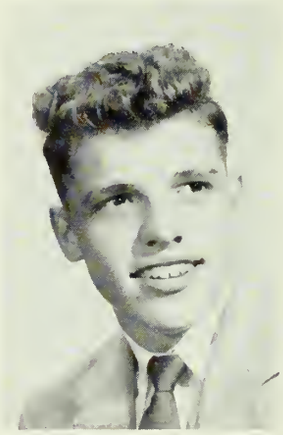

ROGER COSTA

A Basket for Woods

BOYS BASKETBALL

"Who will defeat the Alphas this year?" This was the main question as the basketball season started. Competition was stiff and the Deltas and Betas both determined to be the successors. Eddie Sisson did a good job of keeping the scores up for the Alphas, but Paul Jackson was working hard for the Deltas and the Betas had the help of Duane Houston. There were tense moments at the end of some of the games as it seemed that one of these societies would defeat the undefeated Alphas, but at the end of the season the Alphas could boast once again of being "champs."

TOP SIX SCORERS

Ed Sisson	Alpha	224
Joe Carr	Beta	165
Glenn Woods	Delta	144
Dave Ward	Delta	136
Roger Costa	Beta	133
Dave Brown	Alpha	100

	Won	Lost
Alpha	6	0
Delta	3	3
Beta	0	6

TOURNAMENTS

Delta over Beta—first round

Alpha over Delta—championship

Top: Alpha
Center: Beta
Bottom: Delta

GIRLS BASKETBALL

DORIS SWEENEY

ESTHER BLUME

SHARON NORRICK

LOUISE IRWIN

CAROL LIGHT

MARY JANE STILL

ALL-STARS

Carolyn guards the ball

GIRLS BASKETBALL

Amid cheers and laughter, girls basketball was off to an exciting start as the Alphas challenged the Betas in the first game of the season.

Alpha girls got "on the ball" and were undefeated in the regular games of the season. Carol Light did some superb shooting, making the undefeated record possible.

Beta and Delta girls were not to be left completely out of the picture. The excellent shooting of Doris Sweeney and Mary Jane Still gave keen competition, making the games exciting and keeping all the players "on their toes."

The Deltas proved themselves during the tournament games, defeating both the Alphas and the Betas, and coming out as "champs" at the end of the season.

TEAM RECORDS

	Won	Lost
Alpha	6	0
Delta	2	4
Beta	1	5

TOURNAMENT

	Won	Lost
Delta	2	0
Alpha	0	1
Beta	0	1

TOP SCORERS

Carol Light	89
Mary Jane Still	86
Joyce Shaw	35
Peggy Carson	25
Doris Sweeney	25
Esther Blume	19

Top: Alpha
Center: Beta
Bottom: Delta

SOFTBALL

With spring in the air and everyone ready for a good time, the softball season started. School spirit was high as many appeared at the games, each cheering his side on to victory.

Which team was the best was a hard decision for anyone to make, for each team was well-organized and really "on the ball." You could tell they were, for some hard battles were staged during this season.

The Alphas had Hugh Smith to thank for watching over second base and giving many inspiring words to his teammates. Lowell Clyburn did a good job of hitting homerums for the Betas. The Deltas were very proud of Byron Dollar's pitching.

The season was very successful and the Deltas could brag of being "champs."

Top: Alpha
Center: Beta
Bottom: Delta

What's the score?

We call the games

ALL-SPORTS

Wonder what the play is

Spectators???

Sweeney tries for two

Who's got the ball?

RESIDENCE HALLS COUNCIL

The dormitory counselors have two functions. First, they become counselors to freshmen or other students who would like to discuss their problems with someone on their own level. Second, the members of the group serve as liaison between the students and the dean of students in matters concerning campus life.

The council is responsible for the Saturday evening programs.

In September the counselors are appointed. They meet monthly and discuss problems and projects. Professor Leon Chambers is the sponsor.

Representing Tidwell Hall are, left to right: Leroy Davis, Mr. Walter White, Winston Hatcliff, Kemp Higgenbotham, Wendel Poole.

Representing McKay Hall are, left to right: Martha Gray, Miss Thelma Bruckner, Sylvia Young, Jeanette Willis.

Representing Hardy Hall are, left to right: Anita Hamilton, Betty Dent, Judy Magnusson, Rosalie Gardner. Seated: Miss Marie Perry.

TIDWELL HALL

WHO NEEDS GIRLS?

OH, BOY, TOAST

WHOSE PICTURE, BRUCE?

ONE FOR THE STUDIES

MAY I BORROW YOUR HOTPLATE?

WHAT FUN

SOPHISTICATED

WHAT'S WRONG NOW!

CAUGHT IN THE ACT

SOMETHING FUNNY

M-M-GOOD

POSING

McKAY HALL

THREE TACKIES

LOOKING PRETTY

GIRLS, THEY AREN'T REAL

NOW, YA'LL

YOU'LL BURN IT

MOUSE KILLER

BIG DATE?

GOSSIP!!

WHAT IT IS?

HARDY HALL

MOTHERLY COUNSELING

QUIET TIME

ON WITH THE WEDDING

NOW, BRENDA

EATS FOR THE SWEETS

LETTER FROM AN ANGEL

ME AND MY ELEPHANT

GIBBS HALL

TRYING TO MAKE AN IMPRESSION

FUNNY FACES

MIDNIGHT SNACK

WHO'S SICK?

SMITH HALL

WHAT HAS COME OVER YOU?

RELAX, NO ONE IS WATCHING

GOOD TO THE LAST DROP

PLEASE! CHLOE, PUT ON YOUR SHOES

GUESS WHO

I'M BABYSITTING WHILE MOTHER IS GONE

PERSONALLY, I BELIEVE IN TAKING LIFE EASY

I'VE JUST BEEN APPOINTED DIPLOMAT TO DENMARK

AND WHAT'S WRONG NOW!

AREN'T WE PRETTY!

WHAT YOU SAY, CAT?

CERTAINLY, SIR!

I'M JUST A POOR LITTLE GIRL, MISTER

I'M PRETTY LITTLE GIRL

I THINK I'M QUALIFIED

I'M SWEET

HURRY UP IN THERE

YOU LIKE ME!

WHERE'S POP KEYS?

COKE FOR TWO

LET'S MAKE IT SHONEY'S

THE WAY TO A MAN'S HEART

CUPID'S CAPTIVES

SWEETHEARTS' DELIGHT

OPEN HOUSE AT TIDWELL

SWEETHEARTS'

SWEET TALKS

SHORT TALK, 10:35

JUST MARRIED

ALWAYS

HAPPY FAMILY

I LOVE YOU TRULY

MR. AND MRS.

NEWLY-WEDS

DEVOTED

OFF FOR THE HONEYMOON

WINTER AT T. N. C.

THANKSGIVING BANQUET

TWIRP WEEK

CHRISTMAS PARTY

HALLOWEEN PARTY

VALENTINE BANQUET

TACKEY PARTY

CLASS ACTIVITIES

CAKE CODE

HEALTH WEEK

FRESHMAN SOPHOMORE BANQUET

ORIENTATION WEEK

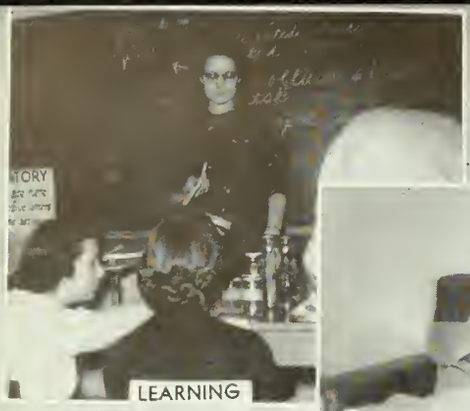
LEARNING

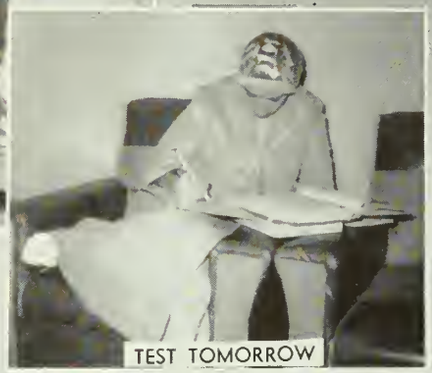
TEST TOMORROW

WHERE ARE THEY FROM

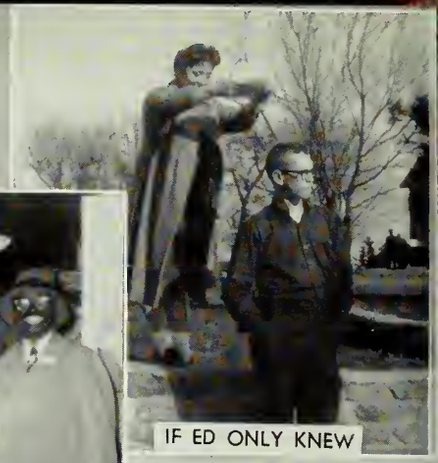
IF ED ONLY KNEW

Our Activites

OOOOPS

THOUGHT I WOULD (DROP A BOOK)

WHAT SANTA LEFT

GIVING THE BOYS
OUR ATTENTION

BACKWOOD BROTHERS

DOUBLE DATING

EATING

SNACKING BETWEEN

Learning

Reverence

We believe in the

Trevecca Spirit

We honor it . . .

We love it . . .

May it never die

Cooperation

Friendliness

STUDENT INDEX

ACHESON, Charles . . . Trevecca Trailer Court, Nashville, Tenn.
ADAMS, Beverly Sue . . . P.O. Box 313, Bamberg, S.C.
ADAMS, Donnie . . . R.R. 5, Paris, Ky.
ADAMS, Janice . . . P.O. Box 313, Bamberg, S.C.
ADAMS, Nancy . . . 1316 E. Main, Waverly, Tenn.
ADKISSON, Joseph . . . 82 Nance Lane, Nashville, Tenn.
AGNER, Paul . . . R.R. 2, Madison, Fla.
ALLEN, Matthew Jimmy . . . R.R. 1, Box 61, McComb, Miss.
ALLISON, Carol . . . 931 Currey Road, Nashville, Tenn.
ALLISON, Lloyd . . . 931 Currey Road, Nashville, Tenn.
ALLRED, Edward . . . 812 West Lee, Greensboro, N.C.
ALTMAN, Larry . . . 40 Clark St., Henderson, Ky.
AMMEN, Langdon . . . Kernersville, N.C.
ANDREWS, Jerry . . . 3127 Villa Rosa, Tampa 11, Fla.
ARCHER, Danny . . . 2520 25th St., Nitro, W.Va.
ARENDER, Alice June . . . R.R. 1, Box 86, Jackson, Miss.
ARKLEY, Wanda . . . 1723 Eldersville Road, Follansbee, W.Va.
ASKEW, Douglas . . . 2461 Beech Ave., Macon, Ga.

BABIONE, Malcolm . . . Box 5811, Midwest City, Okla.
BAKER, Janese . . . R.R. 1, Box 32, Linville, Va.
BAKER, Janice . . . R.R. 2, Box 41, Lewisburg, W.Va.
BAKER, Lucille . . . R.R. 1, Box 32, Linville, Va.
BARNES, Helen . . . 4821 Torbay Dr., Nashville, Tenn.
BARNHILL, Bobby . . . Pocalla Springs, Sumter, S.C.
BAUCOM, Dean . . . 3219 Meade, Nashville, Tenn.
BAUER, Bobby . . . 353 Short St., Lawrenceburg, Ind.
BAUER, Johnny . . . 353 Short St., Lawrenceburg, Ind.
BEARD, Lloydette . . . Farmers Exchange, Tenn.
BEASEY, Alena . . . 4302 Hannah, Louisville, Ky.
BEEL, Jeanette . . . 1760 E. Decatur St., Decatur, Ill.
BEELER, Sue . . . Bussell Ferry Rd., Lenoir City, Tenn.
BENDER, James . . . Star Route, Monteagle, Tenn.
BENSON, Ann . . . 3524 Golt St., Nashville, Tenn.
BEYER, Charles . . . Box 45, Large Branch, Clanton, Pa.
BIGGS, Randall . . . 660 Franklin Ave., Lewisburg, Tenn.
BLACKMON, Edna Ruth . . . 521 Lemont Dr., Nashville, Tenn.
BLANKENSHIP, Donald . . . Sumter, S.C.
BLUME, Esther . . . Box 24, Cory, Ind.
BLYTHE, George . . . 7745 N.W. 4th Ave., Miami, Fla.
BOHANNON, Ann . . . 1 E. Esther, Orlando, Fla.
BOLIN, Myrtle . . . P.O. Box 354, Brover, N.C.
BOOHER, Rosena . . . 12805 N.W. 17th Ave., Miami 68, Fla.
BORDELON, Mariana . . . 1455 Mazant St., New Orleans, La.
BOWLES, Philip . . . 3604 Rumbelbrown Dr., Charleston, W.Va.
BRACKEN, Barrie . . . R.R. 2, Box 30, St. Augustine, Fla.
BRANNEN, John . . . Star Route, West Louisville, Ky.
BRATTON, Linda . . . 308½ Elm St., Russell, Ky.
BRIGHT, Grace . . . 403 S. 22nd St., New Castle, Ind.
BRIGHT, Ruth . . . 403 S. 22nd St., New Castle, Ind.
BRIM, Robert . . . 1720 E. 8th St., Jeffersonville, Ind.
BROWN, Carol . . . R.R. 1, Kittanning, Pa.
BROWN, David . . . R.R. 1, Kittanning, Pa.
BROWN, Joan . . . R.R. 1, Kittanning, Pa.
BROWN, Robert Lee . . . R.R. 3, Graleville, Fla.
BRUCKNER, Virginia . . . Magnolia, Miss.
BRUMBELOE, Marlene . . . 4305 Alabama Ave., Tuscaloosa, Ala.
BRYAN, John B. . . . Trailer Court, Nashville, Tenn.
BRYANT, Wesley . . . 68 Lester Ave., Nashville, Tenn.
BULA, Shirley . . . R.R. 5, Box 364, Vicksburg, Miss.
BURCH, Helen . . . 401 Masonic Lane, Richmond, Va.
BURNETTE, Esther . . . 2717½ Flint St., Bristol, Tenn.
BUTLER, David . . . 500 Fesslers La., Lot E-7, Nashville, Tenn.
BUTLER, Nancy . . . 110 N.W. 7th Ave., Ft. Lauderdale, Fla.
BUTLER, Walter . . . R.R. 1, Box 347, Homestead, Fla.

CAIN, Darlene . . . Big Clifty, Ky.
CAIN, Delbert . . . Clarkson, Ky.
CAIN, Sue . . . Clarkson, Ky.
CALDWELL, Odell . . . 60 Nance Lane, Nashville, Tenn.
CAMPBELL, Eugene . . . 75 Lester Ave., Nashville, Tenn.
CARR, Joe Robert . . . 2502 Indianola Ave., Columbus, Ohio
CARROLL, Jacqueline . . . R.R. 1, Trenton, Ga.
CARSON, Margaret . . . 219 Monroe St., Falls Church, Va.
CARSON, Ray . . . 1309 Dermit Rd., Nashville, Tenn.
CASSEDAY, Lynn . . . 235 Shattowford Rd., Chattanooga, Tenn.
CASTO, Nancy . . . 116 W. Renolds Ave., Belle, W.Va.
CHASON, Robert . . . Bambridge, Ga.
CLACK, Kenneth . . . 2573 Coral Way, Daytona Beach, Fla.
CLANCY, Wayne . . . 221 7 Perth Ct., Louisville, Ky.
CLARK, Jerry D. . . . R.R. 2, Box 294, Charleston, W.Va.
CLAYTON, Ann . . . 718 Todd St., Shawmut, Ala.
CLAYTON, John . . . 676 E. High St., Waynesburg, Pa.
CLECKNER, Paul . . . 901 McClurkan, Nashville, Tenn.
CLYBURN, Lowell . . . Gen. Del., Kissimmee, Fla.
COLLINS, Carolyn . . . Pineville, W.Va.
COLLINS, Robert . . . P.O. Box 155, Twin Branch, W.Va.
COMBS, Chloe . . . 108 Everett St., Chattanooga, Tenn.
COMBS, Mary . . . 108 Summers St., Beckley, W.Va.
COMFORT, Sidney . . . 1111 Noble St., Jackson, Miss.
CONKEY, Lois . . . 3274 Taylor Rd., Barberton, Ohio
CONLEY, Myrl . . . R.R. 2, Mud Lick Ky.
COOK, Bob . . . 119 25th, Huntington, W.Va.
COOK, Carol . . . 114 N. Osceola, Arcadia, Fla.
COOK, Donna . . . 105 Union Rd., St. Louis 23, Mo.
COOK, Duane . . . 9822 63rd Dr., Forest Hills, N.Y.
COOK, Gene . . . 2603 Greenup St., Covington, Ky.
COPEN, Marshall . . . 129 East A Dr., Charleston, W.Va.
COPLEY, Nancy . . . Inez, Ky.
CORNELIUS, Norma . . . 2633 N.E. 6th Ave., Ft. Lauderdale, Fla.
COSTA, Roger . . . 517 Lester Ave., Nashville, Tenn.
COTTRELL, Frances . . . 501 Lester Ave., Nashville, Tenn.
COWAN, La Nelle . . . 85 Lester Ave., Nashville, Tenn.
COWAN, Raymond . . . 85 Lester Ave., Nashville, Tenn.
COX, Karen . . . Box 259, Legg Rt., Sissonville, W.Va.
COX, Sandra . . . 1743 Rembert Ave., Macon, Ga.
CRAIG, James . . . 204 Garwood Dr., Nashville, Tenn.
CREW, Paul . . . 2725 River Ave., Camden 5, N.J.
CRITES, Evangeline . . . 648 Wilshire Dr., Concord, N.C.
CRUVER, Clifford . . . 511 Lester Ave., Nashville, Tenn.
CULPEPPER, Sarah . . . Box 66, Hart St., Nashville, Tenn.
CUMMINGS, Orville . . . 2364 Pa., Charleston, W.Va.

DALTON, Gene . . . Private Dr., Trevecca Campus
DAUGHERTY, Shirley . . . 2815 Dixie Ave., Savannah, Ga.
DAVIS, David . . . 501 Lester Ave. Nashville, Tenn.
DAVIS, Donna . . . R.R. 1, Box 343, Homestead, Fla.
DAVIS, Jordan . . . 600 N. Lee St., Valdosta, Ga.
DAVIS, Leroy . . . 1601 Broadway, Goodland, Kan.
DAVIS, Robert . . . 2173 Carson St., Nashville, Tenn.
DAVIS, Shirley . . . 1601 Broadway, Goodland, Kan.
DAVIS, William C. . . . 501 Lester Ave., Nashville, Tenn.
DeBOER, John R. . . . 164 West 17th St., Holland, Mich.
DEEL, Laverne . . . Wainville, W.Va.
DENNIS, Carl . . . 312 Veritas St., Nashville, Tenn.
DENNIS, Carolyn . . . 149 S. Elm St., Hagerstown, Ind.
DENNIS, Darrell . . . 85 Nance Lane, Nashville, Tenn.
DENNIS, Garnald . . . 149 S. Elm St., Hagerstown, Ind.
DENT, Bettyle . . . R.R. 3, Whitwell, Tenn.
DERRYBERRY, Harold . . . 1211 Kermit Dr., Nashville, Tenn.
DILLEY, Geraldine . . . 105 Judge St., Marlinton, W.Va.
DISHON, Ralph . . . 65 Woodford Ave., Owensboro, Ky.
DIXON, Robert . . . R.R. 1, Aashland, Ky.
DOLLAR, Byron . . . 107 Alexander Rd., Fairfax, Ala.
DONEGAN, Beverly . . . R.R. 1, Tennessee City, Tenn.
DOOLITTLE, Ronald . . . 1219 Egleston Ave., Kalamazoo, Mich.
DOWNING, Dorothy . . . R.R. 4, Box 218, Fitzgerald, Ga.
DRAKE, Doris . . . 50 S. Henderson Ave., Donaldsonville, Ga.
DuBOSE, Berma . . . 403 S. Main St., Fitzgerald, Ga.
DuBOSE, Juanita . . . 403 S. Main St., Fitzgerald, Ga.
DURLAND, Archie . . . 492 Lindbergh Ave., Charleston, S.C.

EADS, Donald . . . 93 Lester Ave., Nashville, Tenn.
EADS, Eldridge . . . 93 Lester Ave., Nashville Tenn.
EADY, Kenneth . . . 511 Laird Circle, Brookhaven, Miss.
ELDER, Donald . . . 1320 Durrett, Louisville, Ky.
ELKINS, James . . . Heaberlin Rd., Wurtland, Ky.
ELKINS, Mary Katherine . . . 4228 Curtis Ave., Louisville, Ky.
ELKINS, Bill . . . Heaberlin Rd., Wurtland, Ky.
EVANS, Mary Elaine . . . 735 Wildview Dr., Nashville, Tenn.
EVANS, Maurice Ervin . . . 735 Wildview Dr., Nashville, Tenn.

FADELEY, Eugene . . . 3605 West St., Weirton, W.Va.
FARISH, John William . . . 9 Sycamore Ave., Somerdale, N.J.
FARMER, Ernest Virgil . . . 157 1st Ave. South, Mitro, W.Va.
FARTHING, Leslie . . . Box 213, Cabin Creek, W.Va.
FICHTNER, Betty . . . 509 Lester Ave., Nashville, Tenn.

STUDENT INDEX

FICHTNER, Edwin . . . 509 Lester Ave., Nashville, Tenn.
FIGGE, Eugene . . . 1138 Bryden Rd., Columbus, Ohio
FISHER, Walter . . . 230 N.W. 4th Ave., Homestead, Fla.
FLEMING, Ann . . . P.O. Box 34, Dolomite, Ala.
FLY, William . . . 3804 Nebraska Ave., Nashville, Tenn.
FOSKEY, Marilyn . . . R.R. 6, Box 95, Dublin, Ga.
FOWLER, Thomas . . . 3906 9th Ave., Parkersburg, W.Va.
FRAME, Eugene . . . R.R. 1, Williamsburg, Ind.
FRAZIER, Oren . . . 511 Lester Ave., Nashville, Tenn.
FREY, Jane . . . R.R. 1, Lickton Pike, Whites Creek, Tenn.
FREY, Ruth . . . R.R. 1, Lickton Pike, Whites Creek, Tenn.
FROST, Jack . . . 3233 N.W. 101st St., Miami, Fla.
FRY, Geraldine . . . 4103 E. Commanche Ave., Tampa 10, Fla.
FRYE, Earl . . . 9017 Ohio Ave., Marmet, W. Va.
FURNISS, Harold . . . 307 Monroe Ave., Clarksdale, Miss.
FURNISS, Robert . . . 336 Woodycrest Ave., Nashville, Tenn.

GALLOWAY, Bill . . . 74 Nance Lane, Nashville, Tenn.
GALLOWAY, Patricia . . . 4215 David Ave., Louisville 16, Ky.
GARBER, John . . . 727 Race St., Waynesburg, Pa.
GARDNER, Rosalie . . . 207 1st Ave., Glasgow, W.Va.
GARNER, Emory . . . P.O. Box 114, Grion, Ga.
GATES, Ernest . . . Trevacca Campus, Nashville, Tenn.
GEISE, Juanita . . . Box 41, Bentonville, Ind.
GIBBS, William . . . 606 Benton W.S., Nashville 4, Tenn.
GIBSON, Wayne . . . 313 Wimpole Dr., Nashville, Tenn.
GIBSON, Judy . . . 1276 Clay St., Bowling Green, Ky.
GILLIAN, Franklin . . . 814 Cauthen St., Rock Hill, S.C.
GODBY, Martha . . . 2341 Dorma Ave., Louisville, Ky.
GODBY, Paul . . . 75 Lester Ave., Nashville, Tenn.
GOINS, Shannon Lou . . . 97 Aspen Ave., Frankfort, Ky.
GOODMAN, Barbara . . . R.R. 1, Sewanee, Tenn.
GOODWIN, Miriam . . . 732 Covington St., Jackson, Ga.
GOULD, Brenda . . . 1342 W. State St., Columbus, Ohio
GRAY, David . . . 4000 Sunset Ave., Chattanooga 11, Tenn.
GRAY, June . . . Route 4, Shelbyville, Tenn.
GRAY, Martha . . . R.R. 1, Pavo, Ga.
GRAY, Virginia . . . 311 Patton Dr., Ashland, Ky.
GREER, Barbara . . . Box 266, Clinton, Miss.
GUNTER, Theresa . . . 15 Columbia Rd., Winnsboro, S.C.

HADDIX, Bruce . . . R.R. 1, Box 229, Elkins, W.Va.
HADDIX, Terrill . . . R.R. 1, Box 229, Elkins, W.Va.
HADEN, Carolyn Sue . . . 100 Holmes, Somerset ,Ky.
HAGE, Dennis . . . 714 N.W. 33rd St., Ft. Lauderdale, Fla.
HALL, Iris Darleen . . . Santa Clair, Cuba
HALL, Nannie Lee . . . 93 Lester Ave., Nashville 10, Tenn.
HALL, John Wesley, Jr. . . . Santa Clair, Cuba
HALL, Orville, Jr. . . . 93 Lester Ave., Nashville 10, Tenn.
HALL, Patricia A. . . . Santa Clair, Cuba
HALL, Patricia Ann . . . 113 Brook Dr., Dickson, Tenn.
HALL, Patricia I. . . . Santa Clair, Cuba
HAMILTON, Anita . . . 311 W. 7th St., New Albany, Ind.
HAMRICK, Kenneth . . . 856 Mission Rd., Charleston, W.Va.
HARMON, Jane . . . R.R. 1, Box 87, Adger, Ala.
HARNER, Lea . . . 11310 Procts Court, Cleveland, Ohio
HARRIS, Stanley . . . 293 Browning Rd., Nashville 11, Tenn.
HASSINGER, Raymond . . . Trevecca Trailer Court, Nashville, Tenn.
HATCLIFF, Winston . . . Cherokee, N.C.
HATFIELD, Daniel . . . 509 Donchester Ave., Middlesboro, Ky.
HAUFLER, Nancy . . . R.R. 3, Box 217, Gainesville, Fla.
HAWKS, Frank . . . 1113 Highland Park Dr., Lexington, Ky.
HAY Janice . . . Albany, Ky.
HAYES, Myra Sue . . . R.R. 1, Box 32-A, Adamsville, Ala.
HAYES, Patsy . . . R.R. 2, Bruceville, Ind.
HAYES, Richard . . . Trevecca Trailer Court, Nashville, Tenn.
HEATON, Kenneth . . . Trevecca Trailer Court, Nashville, Tenn.
HEDGEPATH, Richard . . . 5812 Couch Dr., Nashville, Tenn.
HEDGES, Ronald . . . R.R. 2, Brooksville, Ky.
HEINSS, Paul . . . Allardt, Tenn.
HELMS, Betty . . . 2029 Harold Ct., Tallahassee, Fla.
HEMMERLY, Kenneth . . . 1435 McGavock Pike, Nashville, Tenn.
HENDERSON, Donald . . . 1116 W. Aldham, Knoxville, Tenn.
HESS, James . . . 408 Elm Ave. S.E., Roanoke, Va.
HETRICK, Paul . . . Boksburg, Transvaal, South Africa
HIGGINBOTHAM, Everett . . . 5029 Wingdale, Memphis, Tenn.
HIGGINBOTHAM, Kemp . . . 5029 Wingdale, Memphis, Tenn.
HIGHLANDER, Brenda . . . R.R. 2, Box 16, Alderson, W.Va.
HINTON, Jack . . . 93-A Carroll St., Nashville, Tenn.

HOLDERBY, Bob . . . 607 11th St. W., Huntington, W.Va.
HOLT, Donna . . . Box 92, Jamestown, Tenn.
HOOD, Jo Ann . . . 1307 Myrtle Ave., Sanford, Fla.
HORTON, Irvin . . . 80 Nance Lane, Nashville, Tenn.
HOUSTON, Duane . . . R.R. 1, Boone, Iowa
HOWES, Tressa . . . Cabin Creek, W.Va.
HOWICK, Frances . . . 1123 N. Alexander St., Charlotte, N.C.
HUDGINS, Miriam . . . 225 Sleepy Hollow Rd., Falls Church, Va.
HUDSON, Kermit . . . R.R. 2, Box 394-A, Charleston, W.Va.
HUGHES, Harold . . . 122 E. Bijou, Colorado Springs, Colo.
HUGHES, Joyce . . . 8180 Cadillac, Warren, Mich.
HURLES, Vernon E. . . . Elm Hill Tr. Pk., Nashville, Tenn.
HUSSEY, Edith . . . 1649 N.E. 30th Ct., Pompano Beach, Fla.
HYDE, Alfred . . . 8000 52nd Lane N., Pinellas Pk., Fla.

IRWIN, Ed . . . 72 Nance Lane, Nashville, Tenn.
IRWIN, Kenneth . . . 1885 Kingshighway, Clearwater, Fla.
IRWIN, Louise . . . 1885 Kingshighway, Clearwater, Fla.

JACKSON, Paul . . . R.R. 1, Clay City, Ind.
JEFFCOATE, Marjorie . . . 475 Hanging Moss Circle, Jackson, Miss.
JENKINS, Betty . . . 643 S. 7th St., Clarksburg, W.Va.
JENKINS, Lawrence . . . 408 Oak Heights Ave., Plant City, Fla.
JOHNSON, Arnold . . . 1007 W. Buryon St., High Point, N.C.
JOHNSON, Yvonne . . . 706 E. Oak St., Lakeland, Fla.
JONES, Lillie . . . 513 Lester Ave., Nashville, Tenn.
JONES, Rudolph . . . Armathwaite, Tenn.
JONES, Deidre . . . Piggs Peak, Swaziland, S. Africa
JONES, Gary . . . 513 Lester Ave., Nashville, Tenn.
JONES, Iris . . . R.R. 5, Box 424-A, Savannah, Ga.
JONES, Lucille . . . 811 Kirkwood Lane, Nashville 4, Tenn.
JONES, Margaret . . . 515 Lester Ave., Nashville, Tenn.
JONES, Patsy Yvonne . . . 76 Nance Lane, Nashville, Tenn.
JONES, Ruby . . . 28 Kennedy Homes, Ft. Lauderdale, Fla.
JONES, Yvonne . . . Piggs Peak, Swaziland, S. Africa

KOLMES, Robert . . . 9 Lower Ferry Rd., Trenton, N.J.
KEA, Hilda . . . S. High St., Waynesboro, Tenn.
KEITH, Jennie . . . W. Somerset, Somerset, Ky.
KELLY, Alma . . . 3rd St. Lane, Richmond, Ky.
KELLY, Howard . . . 3rd St. Lane, Richmond, Ky.
KENNEDY, Carolyn . . . 1123 36th Ave. N., St. Petersburg, Fla.
KENNEDY, Ronald . . . Quick, W.Va.
KERR, Joseph . . . R.R. 4, Box 558, Greensboro, N.C.
KING, Eugene . . . R.R. 5, Box 302, Savannah, Ga.
KIRBY, Billy . . . 511 Rube S., Maryville, Tenn.
KIRBY, Charles . . . 3348 Rosita Dr., Memphis, Tenn.
KLAUSNER, William . . . 69 Lyle Lane, Nashville, Tenn.
KLINSTIVER, Charles, Jr. . . . Trevecca College, Nashville, Tenn.
KLINSTIVER, Charles, Sr. . . . Trevecca College, Nashville, Tenn.
KNOTTS, Eleanor . . . 1313 Portview Dr., Nashville, Tenn.
KNOX, Charlene . . . Dulaney St., Houston, Miss.
KOCH, Gary . . . Trevecca Tr. Ct., Nashville, Tenn.
KOHSER, E. Ray . . . 125 Deep Creek Blvd., Portsmouth, Va.
KOLAR, Linda . . . 64 Hart St., Nashville, Tenn.
KOLAR, Lois . . . 64 Hart St., Nashville, Tenn.
KOLLIO, Anna . . . 1009 Riverside Dr., Nashville, Tenn.

LANCASTER, Robert . . . 324 Persons St., Ft. Valley, Ga.
LANE, Mary Helen . . . 3100 Cronwell Dr., Lorain, Ohio
LANIER, Rachel . . . Box 216, Kenansville, Fla.
LASLEY, James . . . 1806 46th, Langdale, Ala.
LAWRENCE, Riley . . . 611 Wood St., Maysville, Ky.
LAWSON, Franklin . . . Box 234, McCrory, Ark.
LAWSON, Mavis . . . R.R. 2, McCrory, Ark.
LEDFORD, Norma Jean . . . 104 Woodlawn Dr., Chattanooga, Tenn.
LEE, Paul . . . 1316 N.W. 52nd St., Miami, Fla.
LEEPER, Helen . . . R.R. 2, Proctorville, Ohio
LEEZER, Arthur M. . . . 54-B University Ct., Nashville, Tenn.
LEIGH, Nancy . . . R.R. 4, Box 32-A, Greenwood, Ind.
LeJEUNE, Edwin . . . 1209 Pegram St., Charlotte, N.C.
LeJEUNE, Orval . . . 1209 Pegram St., Charlotte, N.C.
LEVINER, Eugene . . . 540 Beech Dr. Newport News, Va.
LIGHT, Carol . . . Box 128, Cabin Creek, W.Va.
LIN, Archie Norris . . . 1617 N. Dixie, Lake Worth, Fla.
LITTLE, Dwayne . . . 425 Highway, Ludlow, Ky.
LITTON, Marilyn . . . 50 Summit Ave., Hagerstown, Md.

STUDENT INDEX

LOBB, Phyllis . . . . . R.R. 3, Box 113, Greensburg, Ky.
LOYD, Evelyn . . . . . R.R. 2, Box 110-F, Bartow, Fla.

McBRYANT, Pauline . . . . . R.R. 3, Fitzgerald, Ga.
McCAULEY, John . . . . . R.R. 1, Box 226, Elkins, W.Va.
McCLESKEY, Bobbye . . . . . 1376 Crest Ave., Tarrant, Ala.
McDONALD, Anne . . . . . R.R. 5, Box 532, Charleston, W.Va.
McDONALD, Ed . . . . . 5313 Staunton Ave., Charleston, W.Va.
McDONALD, Margaret . . . . . 5313 Staunton Ave., Charleston, W.Va.
McDOWELL, Faye . . . . . 1318 Sweetbrier Ave., Nashville, Tenn.
McDOWELL, Mildred . . . . . 1318 Sweetbrier Ave. Nashville, Tenn.
McFILLEN, Beverly . . . . . P.O. Box 4163, Alexandria, La.
McGILL, Mary Alice . . . . . 516 W. Jessamine St., Fitzgerald, Ga.
McGRANAHAN, Larry . . . . . 606 E. Hendrix, Brazil, Ind.
McKAY, Elizabeth . . . . . Kodaikanal, S. India
McMEANS, Margaret . . . . . 588 E. Calla Rd., Poland, Ohio
McWHORTER, Harold . . . . . 42 Johns St., St. Augustine, Fla.
MAGNUSSON, Judy . . . . . Green Bay, Va.
MANN, Walter C. . . . . Trevecca Trailer St., Nashville, Tenn.
MARLIN, Sharron . . . . . 635 Glenthorn Rd., Columbia, S.C.
MASON, Earline . . . . . Mawrertown, Va.
MATLOCK, Charles . . . . . R.R. 1, Lenior City, Tenn.
MATLOCK Julia . . . . . R.R. 1, Lenior City, Tenn.
MEDINA Barbara . . . . . 1407 Spring St., Parkersburg, W.Va.
MEEKS, Herman A. . . . . 97-A University Ct., Nashville, Tenn.
MEEKS, Jack . . . . . 2968 S.W. 24th Terrace, Miami, Fla.
MELTON, Charles . . . . . 2221 Foster Ave., Nashville, Tenn.
MELTON, Dale . . . . . 425 W. Imogene St., Arcadia, Fla.
MENESS, John, Jr. . . . . 411 Hall Circle, Gallatin, Tenn.
MERCER Patsy . . . . . P.O. Box 82, Hattiesburg, Miss.
MIDCAP, Allen . . . . . R.R. 2, New Martinsville, W.Va.
MIDDLETON, Travis . . . . . 645 4th Ave. N., Lewisburg, Tenn.
MILES, Ilene . . . . . 2189 Hillview, Sarasota, Fla.
MILEY, Judy . . . . . 323 E. 12th St., Belle, W.Va.
MINGLEDORFF, Edith . . . . . 1906 Boulevard, Greensboro, N.C.
MITCHELL, Bob . . . . . 31-A Carroll, Nashville, Tenn.
MITCHELL, Jeanette . . . . . 21 S. Washington St., Sumter, S.C.
MITCHELL, Ruby . . . . . P.O. Box 372, Sebring, Fla.
MOBLEY, Clayton . . . . . 51 Paris Ave., Nashville, Tenn.
MOBLEY, Donna . . . . . 51 Paris Ave., Nashville, Tenn.
MOBLEY, Judy . . . . . 51 Paris Ave., Nashville, Tenn.
MOORE, Carolyn . . . . . 4807 Washington Ave., Charleston, W.Va.
MOORE, John . . . . . 2736 Margan Dr., Dallas 16, Texas
MORRISON, Mary Elizabeth . . . . . 1478 Wolf Ridge Dr., Mobile, Ala.
MORSE, Joseph W. . . . . 66 Hart St., Nashville, Tenn.
MOSES, Joe . . . . . 119 Broad St., Salem, Va.
MUNSEY, Margie . . . . . 200 Grand St., Lenoir City, Tenn.
MUNSHOWER, Virginia . . . . . Box 79, Josephine, Pa.
MURRAY, Lorraine . . . . . R.R. 3, Box 578, Jacksonville, Fla.
MUSGRAVE, Beverly . . . . . R.R. 1, Box 9, Willow Wood, Ohio
MYERS, Robert . . . . . Carmi, Ill.

NAILLE, William . . . . . 113-B University Ct., Nashville, Tenn.
NASH, Gloria . . . . . 10160 114th Terrace, No. Largo, Fla.
NEAL, Peggy Jo . . . . . R.R. 4, Box 308, Rock Hill, S.C.
NEDROW, Sandra . . . . . 734 Monongalia Ave., Morgantown, W.Va.
NELSON, Mariellyn . . . . . 1560 S. Murtle, Clearwater, Fla.
NICHOLS, Carolyn . . . . . 18803 Oakland Ave., Detroit 3, Mich.
NICHOLS, William . . . . . Box 602, Uniontown, Ala.
NEILSON Sherrill . . . . . 35 Arden Rd., Montgomery 9, Ala.
NIXON, William . . . . . 708 E. Amate, Jackson, Miss.
NOEL, Judie . . . . . R.R. 1, Box 86, Spencer, Ind.
NORRICK, Sharon . . . . . 110 Trusler St., Oakland City, Ind.

PALMER, Joyce . . . . . R.R. 3, Ithaca, Mich.
PARRISH, Earl . . . . . R.R. 1, Box 300, Brunswick, Ga.
PARRISH, Judith . . . . . R.R. 4, Box 367-E, Rock Hill, S.C.
PARSONS, Annice . . . . . 181 E. Stevens, Cookeville, Tenn.
PARTIN, Jean . . . . . 216 E. Monroe, Thomasville, Ga.
PATRICK, Gail . . . . . 1630 Winston St., Florence, Ala.
PEARSON, Bess . . . . . 501 Jameson, Houston, Miss.
PEARSON, Curtiss S. . . . . 1416 Wells Ave., S.E., Huntsville, Ala.
PENNINGTON, Rosemary . . . . . 878 Kipling Dr., Nashville, Tenn.
PERDUE, Eva . . . . . Pineville, W.Va.
PETERSON, Aldor . . . . . Box 68, Almelund, Minn.
PETTY, Carlyn . . . . . 79A Glenrose, Nashville, Tenn.
PHILLIPS, Jackson . . . . . 1110 Sunnymeade, Nashville, Tenn.
PHILLIPS, Judith . . . . . R.R. 4, Box 241-B, Gainesville, Fla.

PHIPPS, Samuel . . . . . 431½ W. 6th St., Huntington, W.Va.
PICKETT, Arthur . . . . . 2003 Hutton Dr., Nashville Tenn
PICKETT, Lillian . . . . . 2003 Hutton Dr., Nashville, Tenn.
PIERCE, Linda . . . . . 505 Columbia Ave., Danville, Ill.
PITZER, Donald . . . . . 716 Idlewild Dr., Madison Tenn
POOLE, Wendell . . . . . 3110 Idlewood Ave., Youngstown, Ohio
POWELL, Marian . . . . . 200 Penter Ave., Clanton, Ala.
PRATT, Jackson . . . . . 3120 Knobdale Rd., Nashville, Tenn.
PRATT, Mary . . . . . R.R. 1, Box 73, Victoria, Va.
PREECE, Bertha . . . . . Box 144, Inez, Ky.
PRICE, Marie . . . . . 500 Fessler Ave., D-9, Nashville Tenn.
PRICE, Nathan . . . . . 500 Fessler Ave., D-9, Nashville, Tenn.
PROPST, Audrey . . . . . Mt. Solon, Va.
PROVANCE, Esther . . . . . Box 14, Follansbee, W.Va.
PUGH, Cecil . . . . . R.R. 1, Knightstown Ind.
PUTNAM, Bill . . . . . 185 Jewett St., Lowell, Mass.
PUTNAM, Glenda . . . . . 933 Gilbert St., Atlanta, Ga.

QUICK, Mitchell . . . . . R.R. 4, Box 214, Bennettsville, S.C.

RAGSDALE, James D. . . . . 4506 Nevada Dr., Nashville, Tenn.
RAGSDALE, Roy . . . . . R.R. 10 Cullman, Ala.
RALPH, Barbara . . . . . 513 Lester Ave., Nashville, Tenn.
RANEY, Wendell . . . . . 1332 Main, Vincennes, Ind.
REID, Thomas . . . . . Clearbrook, Va.
REYNOLDS, Brenda . . . . . 3021 Ave. I, Birmingham, Ala.
REYNOLDS, Gene . . . . . 4400 Windemere Rd., Columbia S.C.
RHODES, Carlene Yvonne . . . . . Riverview Dr., Clarksville, Tenn.
RHODES, Cecil . . . . . St. Maryville, Tenn.
RHODES, Edith . . . . . 723 PFLance St., Maryville, Tenn.
RHODES, William . . . . . 315 Frayser Ave., Owensboro, Ky.
RICE, John . . . . . 319 Valeria, Nashville Tenn.
RICHARDSON, Carol . . . . . 78 Nance Lane, Nashville, Tenn.
RICHARDSON, Mary Beth . . . . . 78 Nance Lane, Nashville, Tenn.
RICHARDSON, Victor . . . . . 78 Nance Lane, Nashville, Tenn.
RIDDLE, Beulah . . . . . Albany, Ky.
RIFE, Shirley . . . . . 1226 N. Tuxedo St., Indianapolis, Ind.
RILEY, Beverly . . . . . R.R. 5, Mayfield, Ky.
ROBBINS, Melba Jean . . . . . 1615 Danville Rd. S.W., Decatur, Ala.
ROBERSON, Carol . . . . . 325 Walker St., Holly Hill, Fla.
ROBERTSON, Everett . . . . . 212 Donelson Pike, Nashville, Tenn.
ROBERTSON, Harold Wayne . . . . . 86 Hart St., Nashville, Tenn.
ROBERTSON, Gene . . . . . 86 Hart St., Nashville, Tenn.
RODDY, Bill Hayes . . . . . 104 Monroe St. Glasgow, Ky.
RODGERS, Mark . . . . . 505 Lester Ave., Nashville, Tenn.
ROE, Margaret . . . . . 9301 W. Washington, Tolleson, Ariz.
ROUSE, Herman . . . . . 2623 Virginia, St. Louis, Mo.
ROWE, Lucille . . . . . 1015 Brooks, Memphis, Tenn.
RUDDY, Joyce . . . . . 52 Lakeshore Dr., Old Hickory, Tenn.
RUSCHEL, Albert . . . . . 119 Ebenzer St., Pomeroy, Ohio
RUSCHEL, Barbara C. . . . . Soldier, Ky.
RUSHING, Nancy . . . . . 2205 Bluefield Ave., Bluefield, W. Va.
RUSSUM, Robert . . . . . 919 Montrose, Nashville, Tenn.
RUTLEDGE, Donald . . . . . 1124 Rose Gardens, Clarksdale, Miss.
RYLAND, Sue . . . . . 5520 N. Palafaz, Pensacola, Fla.

SALYER, John P. . . . . 1203 17th Ave. S., Nashville, Tenn.
SCOTT, Dwight A. . . . . R.F.D. Box 126, Floyd, Va.
SCUTT, David . . . . . 2601 Highview Dr., Nashville, Tenn.
SHANNON, Ruth . . . . . Box 70, Sistersville, W.Va.
SHARPTON, Geraldine . . . . . R.R. 1, Logan, Ala.
SHARPTON, Mary Ruth . . . . . R.R. 1, Logan, Ala.
SHAW, Frances . . . . . R.R. 3, Thomaston, Ga.
SHAW, Joyce L. . . . . 2547 Forbes St., Jacksonville, Fla.
SHELTON, William . . . . . 570 Blackstone, Madison, Tenn.
SHIELDS, Dorothy M. . . . . R.R. 1, Box 463, Terre Haute, Ind.
SHIRLEY, Judy . . . . . 16301 N.E. 2nd Ave., Miami, Fla.
SHIRLEY, Wendell . . . . . 415 10th Ave. S.W., Decatur Ala.
SHOMO, Philip . . . . . 514 Southern Turf, Nashville, Tenn.
SHUMAN, Jo Anne . . . . . 229 Willowbranch Ave., Jacksonville, Fla.
SILVERNAIL, Keith . . . . . R.R. 2, Vicksburg, Mich.
SIMS, Jesse . . . . . Star Route, Waynesburg, Ky.
SISSON, Ed . . . . . R.R. 2 Box 31, Princeton, W.Va.
SIX, Ruth . . . . . R.R. 2, New Cumberland W.Va.
SJOBLOM, Charles . . . . . Box 1, Lake Mary, Fla.
SLAY, Rufus . . . . . P.O. Box 314, McComb, Miss.
SLAY, Troy . . . . . P.O. Box 314, McComb, Miss.
SLIFER, Marita . . . . . 200 Oak, Springfield, Tenn.

STUDENT INDEX

SMITH, Aubrey . . . . . 432 Trinity Lane, Nashville, Tenn.
SMITH, Betty Sue . . . . . Box 321, Monterery, Tenn.
SMITH, Bobby A. . . . . Asheville, N.C.
SMITH, Bobby E. . . . . 1621 Holly St., Nashville, Tenn.
SMITH, Donald Davis . . . . . 95½ Lester Ave., Nashville 10, Tenn.
SMITH, Donald Edison . . . . . Madison Ave., East Butler, Pa.
SMITH, Hugh . . . . . 265 S. Willow, Cookeville, Tenn.
SMITH, Jo Ann . . . . . 74 Nance Lane, Nashville, Tenn.
SMITH, Linda Lou . . . . . R.R. 3, Box 96, Elkview, W.Va.
SMITH, Ralph . . . . . Sycamore Ave., Livingston, N.J.
SMITH, Thomas, Jr. . . . . R.R. 2, Antioch, Tenn.
SMITHSON, Elzie . . . . . 2119 Sadler Ct., Nashville, Tenn.
SPEAR, Gerald . . . . . 410 6th St., Lawrenceburg, Tenn.
SPEAR, Ruby Louise . . . . . 410 6th St., Lawrenceburg, Tenn.
SPENCER, Glaphre . . . . . Box 55, Piggs Peak, Swaziland, S. Africa
SPIVEY, Marian . . . . . c/o Mt. Olivet Cemetery, Lebanon Rd., Nashville, Tenn.
SPRUILL, James . . . . . 74 Paris Ave., Nashville, Tenn.
STAGGS, Henry . . . . . 68 Hart St., Nashville, Tenn.
STAGGS, James . . . . . 68 Hart St., Nashville, Tenn.
STAGGS, Jerry Lee . . . . . 68 Hart St., Nashville, Tenn.
STALEY, James . . . . . 103 3rd St., Fond du Lac, Wis.
STEELE, Marsha . . . . . Box 61, Mooreland, Ind.
STEELE, Sharon Kaye . . . . . Box 502, Douglas, Ga.
STEPHENS, Richard . . . . . 228 Cyrpress Rd., Portsmouth, Va.
STEWART, Faye . . . . . 1005 W. Douglas, Nashville, Tenn.
STEWART, Uldine . . . . . 3944 Hanlin Way, Weirton, W.Va.
STILES, Edward . . . . . 67 Montgomery Ave., Waynesburg, Pa.
STILL, Mary Jane . . . . . 609 Arch St., Kingsport, Tenn.
STONE, Jackie . . . . . 504 Buckner, Maysville, Ky.
STORY, Carl . . . . . 212 Burke Rd., Lexington, Ky.
STURGELL, O'Hara . . . . . R.R. 1, White House, Tenn.
SUMNER, Donald . . . . . 5014 Manvel Dr., Nashville, Tenn.
SWEENEY, Doris . . . . . 227 Dalewood Ave., Salem, Va.
SWINK, Mary Ann . . . . . R.R. 2, Ladoga, Ind.

TABERS, Gerald . . . . . 1404 Vine, Murray, Ky.
TANNER, Geraldine . . . . . 842 Valencia St., Jackson, Miss.
TAYLOR, Betty L. . . . . R.R. 1, Louisville, Ohio
TAYLOR, John . . . . . 1131 E. Cahal St., Nashville, Tenn.
TAYLOR, Linda . . . . . R.R. 1, Lawrenceburg, Tenn.
TAYLOR, Pat . . . . . 2132 Beech Ave., Macon, Ga.
TERRANOVA, Jim . . . . . 314 Duke St., Nashville, Tenn.
THAXTON, Winston . . . . . 4000 N.W. 5th Ave., Miami, Fla.
THOMAS, Charles . . . . . 503 Barclay St., Belpre, Ohio
THOMAS, Marquita . . . . . Box 426, Elkin, N.C.
THOMAS, Roberta . . . . . 602 W. 33 Rd., Covington, Ky.
THOMAS, William E. . . . . R.R. 1, Box 131, Rhodesdale, Md.
THOMPSON, Flo . . . . . 85 Lester Ave., Nashville, Tenn.
THOMPSON, John . . . . . Colfax, N.C.
THOMPSON, Roy L. . . . . 50 Nance Lane, Nashville, Tenn.
THOMPSON, William R., Jr. . . . 407 E. Archwood Ave., Akron, Ohio
THRASHER, Sylvia . . . . . 5058 Southern Parkway, Louisville, Ky.
TIEMANN, Mary Lou . . . . . 1454 Clanton St., Shreveport, La.
TOOMBS, Mary . . . . . R.R. 5, Laurel, Miss.
TRIPP, James I. . . . . 560 Veritas St., Nashville, Tenn.
TRUESDALE, Albert, Jr. . . . . Blvd. Rd., Sumter, S.C.
TUCKER, Ann . . . . . 84 Ashlyn Ave., Concord, S.C.
TURNER, Don L. . . . . 9041 10th Ave., Jacksonville, Fla.
TURNER, Rita . . . . . 5407 Marion, Chattanooga, Tenn.
TURNER, Robert . . . . . 9041 10th Ave., Jacksonville, Fla.
TURNER, Joy . . . . . 151 Bethel Rd., Hartselle, Ala.

ULM, Nada . . . . . R.R. 1, Lithia, Fla.
UNRUH, Karen . . . . . 71 Paris Ave., Nashville, Tenn.
UNRUH, R. Arlene . . . . . 71 Paris Ave., Nashville, Tenn.

VAN HOOK, James . . . . . 412 Ridgecrest Dr., High Point, N.C.
VARIAN, James . . . . . 106 Joy St., Caro, Mich.
VAUGHN, Ida . . . . . 132 North St., Cleveland, Miss.
VIARS, Dale . . . . . 1125 Old Hickory Blvd., Nashville, Tenn.

WALKER, Nancy . . . . . 6004 Sylvania Rd., Pleasure Ridge Pk., Ky.
WALLACE, Betty . . . . . 70 Spring St., St. Augustine, Fla.
WALTER, Vernon . . . . . 326 Sauge Ave., Essington, Pa.
WARD, David . . . . . Arabia Ave., Opa-Locka, Fla.
WARD, Eldon . . . . . 785 Arabia Ave., Opa-Locka, Fla.
WARD, Fred Dean . . . . . 301 White St., Shelbyville, Tenn.
WARD, James Franklin . . . . . 319 Valeria, Nashville, Tenn.
WARD, Jessica . . . . . 3009 Bath Ave., Ashland, Ky.
WARHURST, Charles . . . . . 724 E. Chester St., Jackson, Tenn.
WARHURST, Joy Nell . . . . . 724 E. Chester St., Jackson, Tenn.
WARREN, Phyllis . . . . . 4502 Cypress Lane, Ft. Myers, Fla.
WATERMAN, Richard . . . . . 13 Carol Rd., Ormond Beach, Fla.
WELCH, Melvin . . . . . 3972 Christopher St., Charleston, S.C.
WELLS, Cecil, Jr. . . . . 115 Highland Ave., Lancaster, Ky.
WELLS, Lois Jean . . . . . 115 Highland Ave., Lancaster, Ky.
WEST, Eddie D. . . . . Weldon, Iowa
WESTBROOK, Wade . . . . . 2028 N. 31st Ave., Birmingham, Ala.
WHEATON, Glenn . . . . . Jamestown, Tenn.
WHEELER, Jerry . . . . . Vallonia, Ind.
WHIGHAM, Mary Jane . . . . . 315 Rebecca, Hattiesburg, Miss.
WHITE, Patricia Ann . . . . . Box 147, Superior, W.Va.
WHITE, Walter . . . . . Trevecca Campus, Nashville, Tenn.
WHITTAKER, Lloyd . . . . . 67 N. Arlington St., Akron S., Ohio
WILEY, Carolyn . . . . . 221 Winchester, Middlesboro, Ky.
WILLIAMS, Barbara . . . . . 328 Cavalier Blvd., Portsmouth, Va.
WILLIAMS, Debby . . . . . Nashville, Tenn.
WILLIAMS, Mary John . . . . . 101 Greenberry Circle, Fairfax, Ala.
WILLIS, Janet . . . . . 1518 Waterwitch, Orlanda, Fla.
WILLIS, Jeanette . . . . . 1118 Louisville Rd., Goodlettsville, Tenn.
WILSON, Robert . . . . . Tr. Pk., 500 Fessler Lane, Nashville, Tenn.
WISEMAN, Gene . . . . . 2258 Park Ave., New Albany, Ind.
WITHERSPOON, Gloria . . . . . 407 Albert Dr., Sumter, S.C.
WOFFORD, David . . . . . Trevecca Trailer Ct., Nashville, Tenn.
WOFFORD, Nelzene . . . . . Trevecca Trailer Ct., Nashville, Tenn.
WOOD, Alfred . . . . . R.R. 3, Box 39, Winnsboro, S.C.
WOOD, Beverly . . . . . 455 Second St., Magnolia, Miss.
WOODARD, Joyce . . . . . 944 Ott St., Orangeburg, S.C.
WOODARD, Judy . . . . . 944 Ott St., Orangeburg, S.C.
WORKMAN, John . . . . 2823 64th Terrace S., St. Petersburg, Fla.
WOODS, Gerald . . . . . R.R. 1, Box 690, Birmingham, Ala.
WOODS, Glenn . . . . . R.R. 2, Perrerlaw, Ontario, Canada
WOOTEN, Billy J. . . . . Box 203, R.R. 5, Spartanburg, S.C.
WRIGHT, Howard . . . . . R.R. 2, Box 820, Rosedale, Ind.

YOUNG, Rebecca . . . . . Burrville, Tenn.
YOUNG, Sylvia . . . . . 1052 Houston, Mobile, Ala.
YOUNG, William H. . . . . 517 Lester Ave., Nashville, Tenn.

REV. C. E. SHUMAKE
District Superintendent

TENNESSEE DISTRICT

C. E. SHUMAKE, Dist. Supt.

ADVISORY BOARD

DR. WM. GREATHOUSE

MR. JOHN T. BENSON, JR.

REV. M. E. REDFORD

MR. JAMES AGEE

A Growing District

Supporting

A Growing School

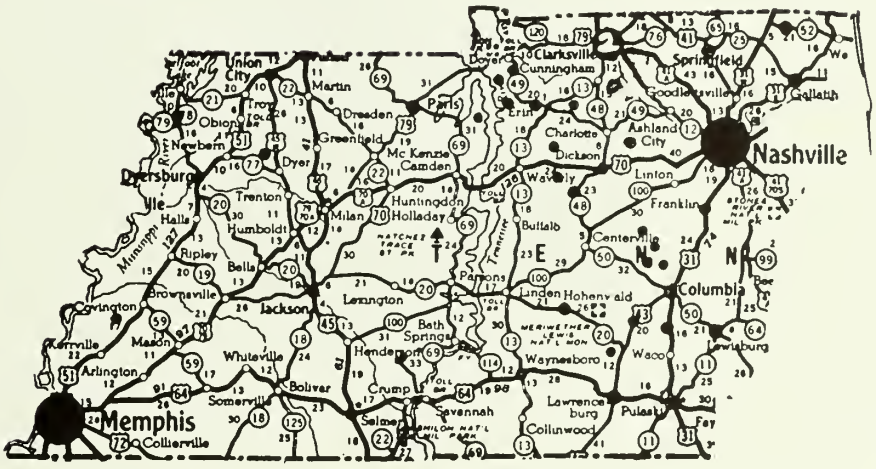

DISTRICT OFFICERS

REV. C. T. DUCKETT . . . . . Secretary
MR. JAMES PATE . . . . . Treasurer
REV. GEORGE SCUTT . . . . . Church School Board
REV. JOHN KNIGHT . . . . . Dist. N.Y.P.S. President
MRS. GEORGE SCUTT . . . . . Dist. N.F.M.S. President

Congratulations To The Class Of 1960

GEORGIA DISTRICT

Congratulations to the Class Of 1960

ADVISORY BOARD

MR. J. F. CHILTON
REV. BRUCE HALL
MR. L. E. MARTIN
REV. H. J. EASON

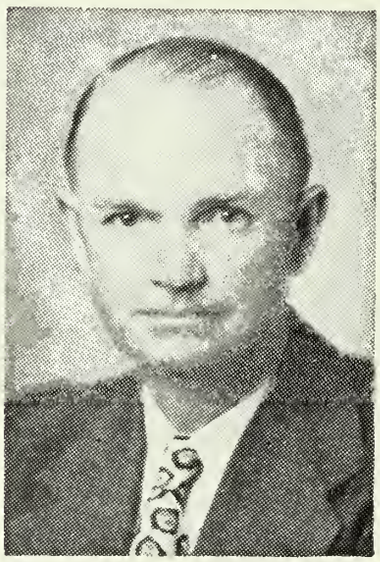

DR. MACK ANDERSON
District Superintendent

TREVECCA TRUSTEES

REV. H. J. EASON
MR. SAM KNOX
REV. BRUCE HALL
DR. MACK ANDERSON

DISTRICT OFFICERS

REV. B. D. RADEBAUGH . . . . . Secretary
REV. BRUCE HALL . . . . . Treasurer
REV. WENDELL WELLMAN . . . . . Church Schools Chairman
REV. JACK DELL . . . . . N. Y. P. S. President
MRS. MACK ANDERSON . . . . . N. F. M. S. President

MISSISSIPPI DISTRICT

Boosting Trevecca Nazarene College

DISTRICT OFFICERS

REV. PAUL BLACKMON . . . . . District Secretary

REV. HALBERT JENKINS . . . . . District Treasurer

TREVECCA TRUSTEES

DR. OTTO STUCKI
MR. J. C. TOUSLEY

DR. OTTO STUCKI
District Superintendent

ADVISORY BOARD

REV. J. O. BEARDEN
REV. B. W. DOWNING
MR. N. E. RUTLEDGE
MR. J. C. TOUSLEY

DISTRICT DEPARTMENTS

MRS. B. W. DOWNING . . . . . N. F. M. S. President

REV. M. L. TURNEY . . . . . Church Schools Chairman

REV. MICKEY G. SMITH . . . . . N. Y. P. S. President

MRS. M. D. SARTIN . . . . . Junior Director

Church School Convention
July 29, 1960

N. F. M. S. Convention and District Assembly
Aug. 9-10-11, 1960

VIRGINIA DISTRICT

CHURCH OF THE NAZARENE

TREVECCA TRUSTEES

DR. V. W. LITTRELL
REV. RALPH SCHURMAN

DR. V. W. LITTRELL
District Superintendent

ADVISORY BOARD

REV. V. W. LITTRELL
REV. E. G. LUSK
REV. H. G. COMPTON
MR. W. H. HUNT
REV. J. E. FOX

DISTRICT OFFICERS

REV. G. M. GRAHAM . . . . . District Secretary
REV. E. G. LUSK . . . . . District Treasurer
MRS. V. W. LITTRELL . . . . . N.F.M.S. President
REV. D. S. RADCLIFFE . . . . . N.Y.P.S. President
REV. E. M. FOX . . . . . Chairman Church School Board

Camp Meeting
DILLWYN, VA.
August 12-21, 1960

N. Y. P. S.
DISTRICT INSTITUTE
July 18-22, 1960

THE SOUTH CAROLINA DISTRICT

Congratulates the Class of 1960

TRUSTEES OF
TREVECCA NAZARENE COLLEGE

REV. BEN F. MARLIN
REV. E. N. GUNTER
REV. W. B. WELCH

DISTRICT ADVISORY BOARD

REV. E. N. GUNTER
REV. W. B. WELCH
MR. V. V. SHUMPERT
MR. W. H. THOMPSON

District Secretary
REV. MARION PRESSLEY

District Treasurer
REV. C. MARSELLE KNIGHT

District Chairman Church Schools
REV. N. J. LEWIS

District N.F.M.S. President
MRS. BEN F. MARLIN

District N.Y.P.S. President
REV. JAMES D. TAYLOR

REV. BEN F. MARLIN
District Superintendent

New South Carolina District Parsonage

EAST TENNESSEE DISTRICT

WITH 80 CHURCHES SUPPORTING TREVECCA

REV. DOUGLAS REED

N.Y.P.S. President

MRS. J. A. McCAMMON

N.F.M.S. President

District Advisory Board

REV. L. B. HICKS

REV. ANSEL FORSYTH

MR. W. L. ELKINS

MR. OSCAR WHEATON

REV. VICTOR E. GRAY
District Superintendent

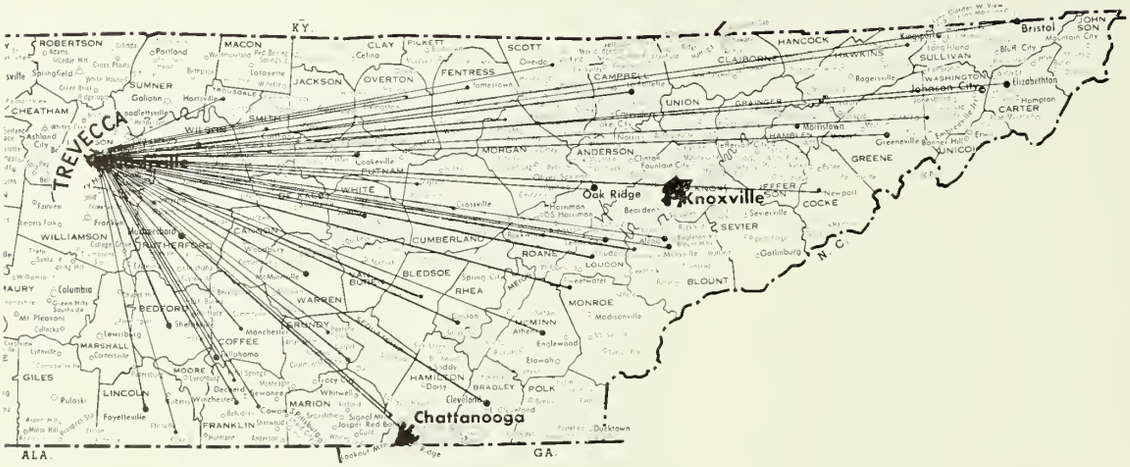

WE ARE PRAYING FOR AND SUPPORTING TREVECCA

Greetings to Trevecca and Congratulations to the Class of 1960

EASTERN KENTUCKY DISTRICT

CHURCH OF THE NAZARENE

DEPARTMENTAL LEADERS

Reading from left to right

First Row

MRS. D. S. SOMERVILLE . . . . . District N.F.M.S. President
REV. D. S. SOMERVILLE . . . . . District Superintendent

Second Row

REV. A. O. LITTLE . . . . . Chairman, Church School Board
REV. O. L. STONE . . . . . District N.Y.P.S. President

DISTRICT ADVISORY BOARD

REV. A. O. LITTLE
REV. O. L. STONE
MR. LAWRENCE WILEY
MR. E. H. (BOB) STEENBERGEN

We Provide Students for and Use Students of T. N. C.

WEST VIRGINIA DISTRICT

"Congratulates the Class of 1960"

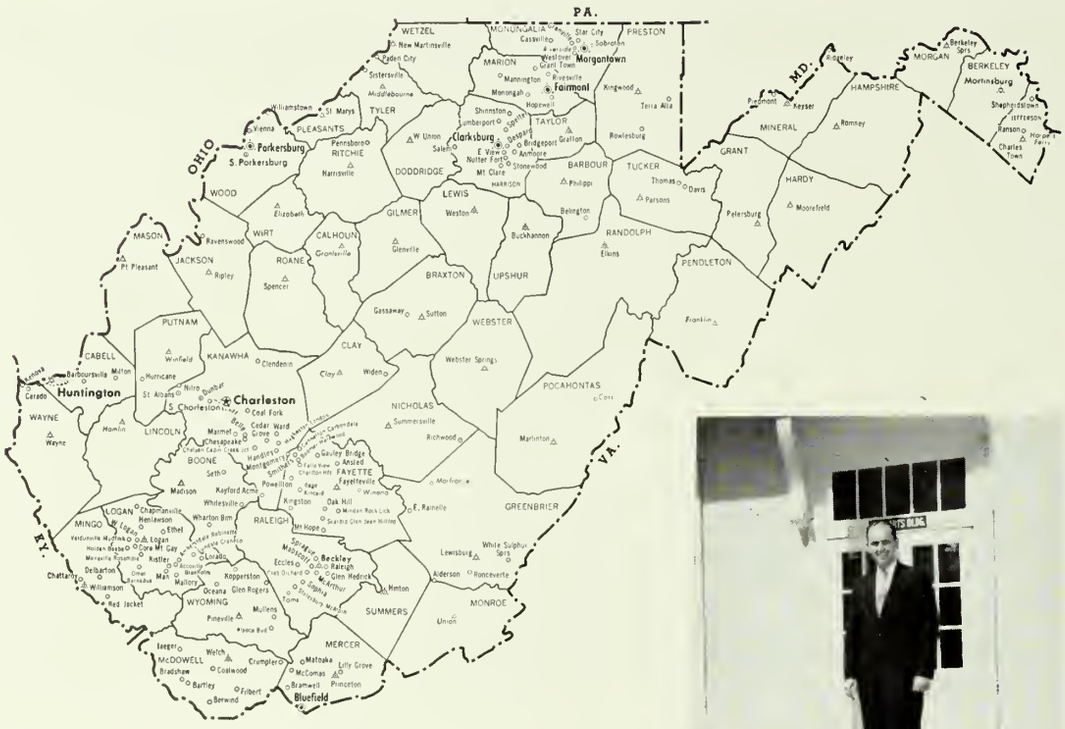

HARVEY H. HENDERSHOT
District Superintendent

DISTRICT OFFICERS

MRS. MARY E. MILLER . . . . . President N.F.M.S.
REV. JOHN HANCOCK . . . . President N.Y.P.S.
REV. J. C. WALLACE . . . Chairman Sunday School
REV. JOHN BROWNING . . . . . Secretary
REV. C. GLENN BOWLING . . . . . Treasurer

TRUSTEES

DR. EDWARD C. ONEY
REV. H. HARVEY HENDERSHOT
REV. C. GLENN BOWLING
REV. ROY T. McKINNEY
REV. J. C. WALLACE
REV. JOHN R. BROWNING
(Alumni)

"Grateful for Trevecca's Past, We Pledge Support to Her Greater Tomorrows"

NORTH CAROLINA DISTRICT

GROWING

with new churches . . .

with untapped opportunities . . .

within each district department . . .

Salutes

Trevecca Nazarene College

GROWING

with high-level students . . .

with expanding facilities . . .

with academic fitness . . .

And Congratulates the Class of '60

LLOYD B. BYRON, D.D.

DR. LLOYD B. BRYON
District Superintendent

REV. C. W. LINDEMAN
Church Schools Chairman

REV. JAMES H. INGALLS
N. Y. P. S. President

MRS. LLOYD B. BYRON
N. F. M. S President

Congratulations

to

A Growing College

And The Wonderful

CLASS OF '60

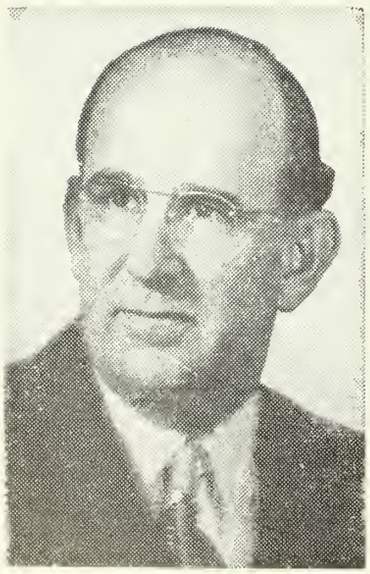

DR. JOHN L. KNIGHT

FLORIDA DISTRICT

DR. JOHN L. KNIGHT

Superintendent

"Pushing for Growth and Progress"

FROM "THE HEART OF DIXIE"

THE ALABAMA DISTRICT

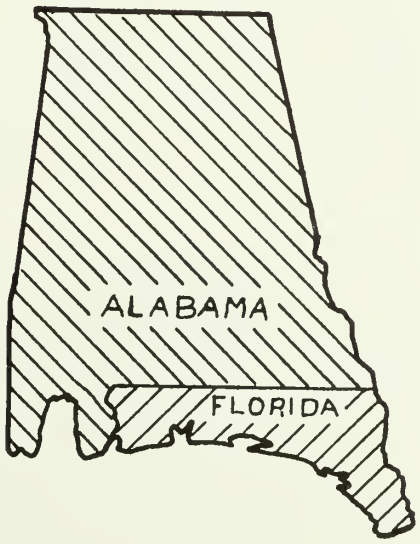

SALUTES

TREVECCA NAZARENE COLLEGE

AND SUPPORTS WITH:

STUDENTS

FINANCE

PRAYER

DR. L. S. OLIVER
District Superintendent

THE KENTUCKY DISTRICT

CHURCH OF THE NAZARENE

Congratulate the Class of '60

District Advisory Board
REV. DENNIS E. WYRICK
REV. OREN D. THRASHER
MR. CLARENCE WILEY
MR. KENNETH RICE

District Secretary
REV. SAM R. BROWN

District Treasurer
REV. OREN D. THRASHER

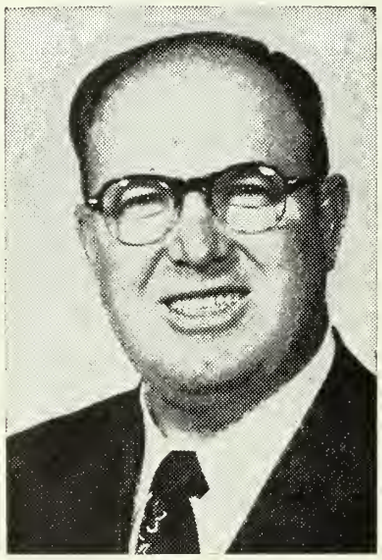

REV. D. D. LEWIS
District Superintendent

District Chairman of Church School Board
REV. HADLEY HALL

District N.F.M.S. President
MRS. HUGH CLARK

District N.Y.P.S. President
REV. COOLIDGE GRANT

COLLEGE TRUSTEES

REV. D. D. LEWIS
REV. DENNIS E. WYRICK
REV. OLIVER C. HUFF

The Kentucky District Appreciates Trevecca Nazarene College, its Faculty and its President, Dr. A. B. Mackey

COLLEGE HILL CHURCH

REV. T. E. JONES

Minister

"Our College Church Appreciates Trevecca"

Sunday School Supt.
MR. WILLARD BRINKMAN

N.Y.P.S. President
MR. BILL GALLOWAY

N.F.M.S. President
MRS. V. N. RICHARDSON

A Vital Concern for Every Interest of

TREVECCA NAZARENE COLLEGE

FIRST CHURCH OF THE NAZARENE

FORT LAUDERDALE, FLORIDA

Congratulations
o
m
e To
o The
h
e Class
h
u
r
c
h Of
f Sixty
e
r
v
i
c
e

REV. WILLIAM O. BLUE
Minister

Congratulations to the Class

of

1960

FIRST CHURCH OF THE NAZARENE

CLARKSVILLE, TENNESSEE

REV. CLAUDE W. GALLOWAY, Pastor

INGLEWOOD

CHURCH OF THE NAZARENE

Gallatin Road and Sunnymeade Drive

NASHVILLE, TENNESSEE

Congratulates the Class of '60

REV. ORVAL M. STONE, Pastor

DR. WILLIAM GREATHOUSE
Pastor

A

Church with

A Welcome

• • •

FIRST CHURCH OF THE NAZARENE

510 WOODLAND ST. NASHVILLE, TENN.

HEAR FIRST CHURCH
ON THE RADIO

W. L. A. C.

SUNDAYS 8:00 TO 8:30

THE

N. Y. P. S.

OF FIRST CHURCH—NASHVILLE, TENN.
EXTENDS A WARM WELCOME TO
ALL STUDENTS
SERVICES EACH SUNDAY AT 6:00 P.M.
AN AGE GROUP FOR EVERYONE

FIRST CHURCH OF THE NAZARENE NASHVILLE, TENN.
510 WOODLAND STREET

Compliments of the

WISE MEMORIAL BIBLE CLASS

FIRST CHURCH OF THE NAZARENE
NASHVILLE, TENNESSEE

J. L. BOWERS, President JOHN T. BENSON, II, Teacher

Sunday School 9:30 A.M.

Compliments of

FIRST CHURCH OF THE NAZARENE

Park Avenue at Grant Street

CHARLESTON, W. VA.

J. C. WALLACE

Minister

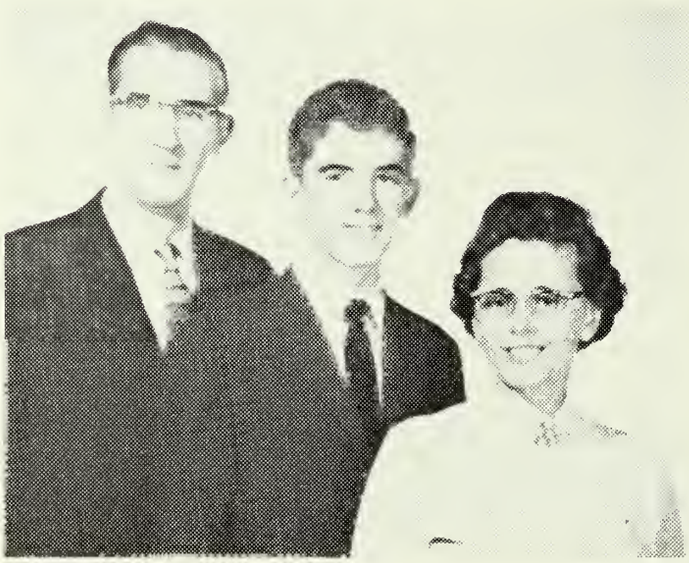

Congratulations

to the

CLASS OF '60

from the

CLASS OF '61

Birmingham First Church

Pastor and People

Congratulates

The Class

of '60

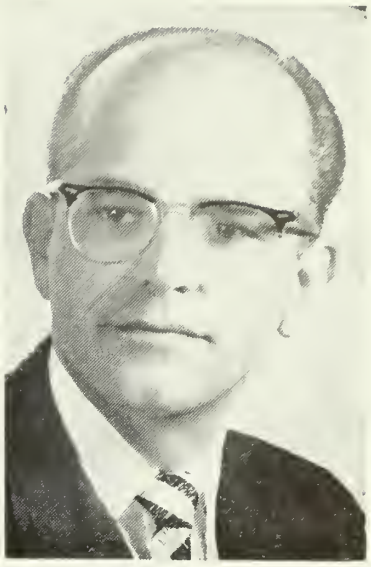

HOWARD W. HILL

THE CHURCH WITH A HEART IN THE HEART OF BIRMINGHAM
INVITES YOU TO WORSHIP WITH THEM.

TREVECCA NAZARENE COLLEGE HOLDS A DEAR PLACE IN OUR HEARTS AT ROANOKE, VA. FIRST CHURCH

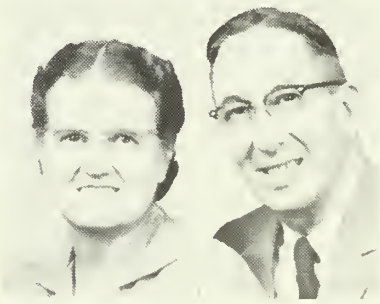

REV. RALPH SCHURMAN
Pastor

RAYMOND CARR
Sunday School Superintendent

JOAN RADFORD
N.F.M.S. President

WILBERT GALLAGHER
N.Y.P.S. President

2400 S.W. 32nd Ave.—Miami 34, Fla.
Phone NI 3-7117

CALVARY
Church Of The Nazarene

Congratulates the
CLASS OF '60
Visit Us When in Miami;
LOREN E. SCHAFFER, Minister
3330 S.W. 25th Street
Phone HI 6-9062
"Proclaiming full salvation in Tropical America"

Congratulations
to the

CLASS OF 1960

First
Church of the Nazarene

CHARLESTON HEIGHTS, S. C.

REV. W. B. WELCH, Pastor

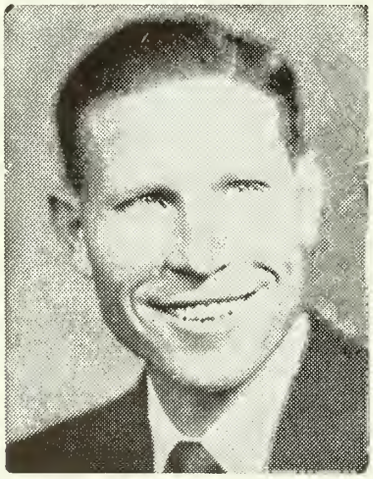

REV. HUGH SLATER
Evangelist
P.O. Box 527—Kansas City 41, Mo.

Boosting Trevecca
and
Preaching Christ

Member Georgia District

COMPLIMENTS
OF
CHURCH OF THE NAZARENE
SPRINGFIELD, TENNESSEE

REV. K. B. SLIFER, Pastor

FIRST
CHURCH OF THE NAZARENE

Corner of Greensboro Ave. and 15th St.
TUSCALOOSA, ALABAMA

REV. PAUL R. HOLT, Minister

TREVECCA

FLORIDA N. Y. P. S.

Salutes You

THOMAS REAM, President

★ ★ ★

BILL ANDERSON, Vice-President

★ ★ ★

EUGENE WILLIAMS, Secretary

★ ★ ★

WILLIAM CHAMBERS, Treasurer

★ ★ ★

HENRY COOPER, Teen Age Supervisor

★ ★ ★

DON KNIGHT and LARRY MOORE, Council Members at Large

FIRST
CHURCH OF THE NAZARENE

"Thirty Years in Orlando"

1030 West Kaley Ave.
ORLANDO, FLA.

REV. J. DONALD FREESE, Pastor
LARRY L. FINGER, Minister of Music

GRACE CHURCH
INEZ, KY.

REV. PEARL WILLIAMS
Pastor

Supporting T.N.C.

WEE WASH-IT
628 Murf. Road

"Nashville's Cleanest"

90 Min. Wash.
Fluff Dry Folded
30 Min. Damp-Wash

Dry Cleaning—Finished
Laundry—plus
Shirt Service

FIRST
CHURCH OF THE NAZARENE

Kentucky & Walnut Sts.

S. CHARLESTON, W. VA.

Boosters for T. N. C.

REV. C. G. BOWLING
Pastor

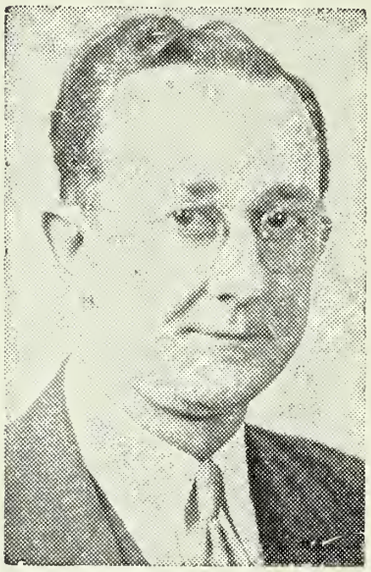

Compliments

of

A FRIEND

CENTRAL CHURCH OF THE NAZARENE

Adams Avenue at West 11th Street
HUNTINGTON, WEST VIRGINIA

EXTENDING BEST WISHES TO TREVECCA'S FACULTY, STUDENTS AND 1960 GRADUATES!

Our Church . . . A Spiritual Lighthouse

OUR LEADERS

MR. JOHN PHIPPS . . . . . S.S. Superintendent
MRS. LUCILLE STALNAKER . . . . . NFMS President
MR. ROBERT S. THOMAS . . . . . NYPS President

Our Pastor . . .
REV. JOHN HANCOCK

"OFFERING CHRIST AND FULL SALVATION IN WEST VIRGINIA'S LARGEST CITY"

ALAMO PLAZA HOTEL COURTS

HIGHWAY 41 - 70S

100% AIRCONDITIONED

TV IN EVERY ROOM

SWIMMING POOL

Howard Johnson Restaurant Adjoining Court

GREER'S RESTAURANT

One of Many Good Places to Eat

INTOXICATING BEVERAGES PROHIBITED

407 MURFREESBORO ROAD

Adjacent To

MERCURY COURT

411 MURFREESBORO ROAD

Free T. V. "Nashville's Newest and Finest" Swimming Pool

Room Phones Dial AL 5-0658 for Reservation Wading Pool